Old Butterfat Comes Through Again . . .

He has proved himself as one of the greatest sires of production.

Now

He proves himself as a sire of show cattle of great merit as evidenced by the winnings of his progency on this year's Show Circuit and particularly by

THIS UNDEFEATED GET-OF-SIRE

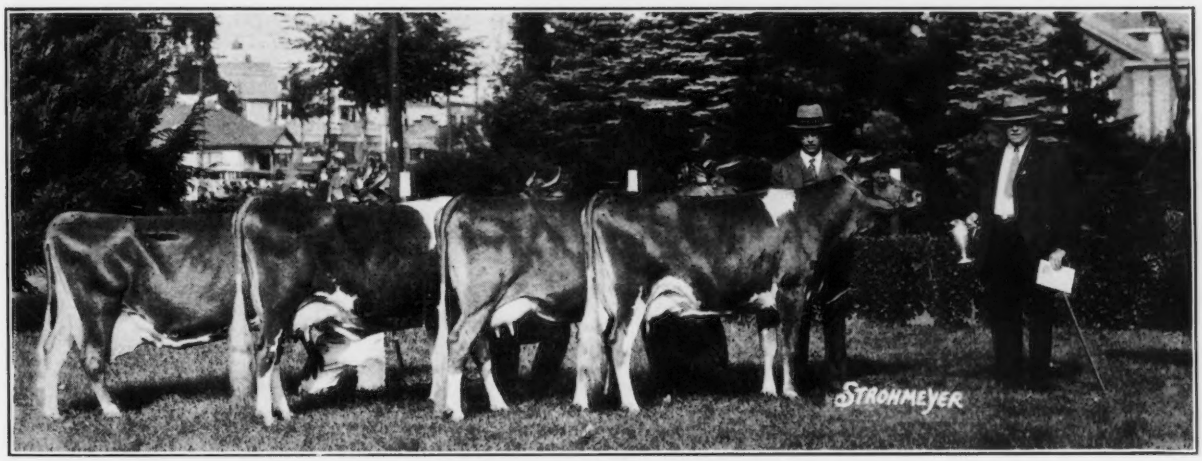

Four daughters of Imp. Primrose's Butterfat 104967

Imp. Hilltop Butterfat's Clara 160768; Hilltop Butterfat Queen 233652; Hilltop Butterfat Myrtle 242486; Butterfat Fashion Queen 295213.

Undefeated at	Judged by
Kankakee, Ill.	
Springfield, Ill.	Prof. W. W. Yapp
Columbus, Ohio	Prof. S. M. Salisbury
Syracuse, New York	R. G. Harwood
Brockton, Mass.	F. C. Shaw Horace Clark
Springfield, Mass.	W. K. Hepburn

It is possible to add a little Butterfat with show possibilities into your herd.

We have them to offer in both sexes

Federal Accredited **HILLTOP FARM** *Blood Tested*

Trade Mark Registered U. S. Patent Office

SUFFIELD CONNECTICUT

Geo. M. Hendee, *Prop.* F. H. Smith, *Manager*

De Laval Exhibit at the Eastern States Exposition, showing the De Laval and Guernsey Staffs

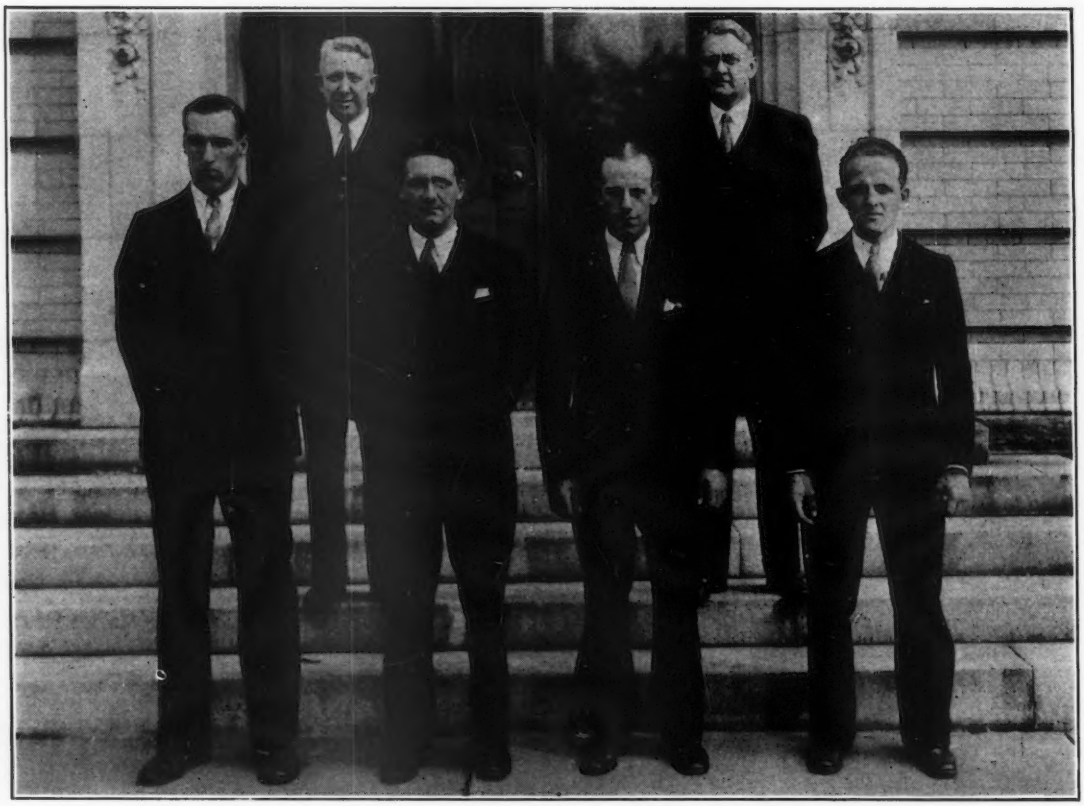

University of Vermont Dairy Cattle Judging Team, high team in judging Guernseys in the Intercollegiate Dairy Cattle Judging Contest at the Eastern States Exposition.
Top row left to right: Dr. H. B. Ellenberger, head of the dairy department, and O. M. Camburn, coach.
Bottom row, left to right: John O. Buchanan, Robert M. Towne, alternate, Cola D. Watson and James O. Hoag

DEVOTED TO THE ADVANCEMENT OF THE GUERNSEY

Guernsey Breeders' Journal

VOLUME 42 OCTOBER 15 NUMBER 8

WHAT'S COMING

This is the time of the year that the Journal is devoted almost entirely to reporting Fairs. There was a time when this was not as necessary as at present, for the state and national farm papers gave very complete reports. Today, the only complete report made of most of the fairs is through the pages of the breed publications.

In the coming issue will be found the report of the Michigan, Missouri, Oklahoma, Colorado, Oregon and Nebraska State Fairs. Also there will be found the Bryn Mawr Guernsey Show; Far Hills Guernsey show; Western Washington; Tulsa, Oklahoma; Panhandle, Texas, and Eastern Shore of Maryland reports.

Sales

It is rather unusual to have reports of sales during the early fall months, but there will be two sales reported in the November 1 Journal. The Trenton Consignment Sale, held by the Herrick-Merryman Sales Company, with sixty-nine head, averaged $198.94, and the Steele's Hill Farm Dispersal Sale brought an average of $125 for 124 head.

Color in Milk

Sometime ago we were favored with a series of articles on the Golden color in Guernsey milk by A. A. Thompson, Uniontown, Pennsylvania. This was one of the best series on the subject that has ever been presented. We are pleased to again present some more information on this most vital subject of color and inheritance by the same author. Mr. Thompson has made an exhaustive research on the types of machines used in measuring the yellow color in the milk and will present the findings in two articles. These two articles, with the one appearing in the October 1 Journal on "Golden Guernsey Milk—The Breed's Greatest Asset," written by W. W. Fitzpatrick, make up a series of three on this subject. Watch for these articles.

Contents

FEATURE ARTICLES

Eastern States Exposition 321
Illinois State Fair—By R. L. Holden 324
Wisconsin State Fair—By C. B. Finley 326
New York State Fair 328
Iowa State Fair—By C. B. Finley 330
Brockton Fair 332
Klondike Farm Breeder's Sale—By H. C. Bates 333
Washington State Fair—By C. W. Robinson 334
California State Fair—By C. W. Robinson 335
Indiana State Fair—By R. L. Holden 336
Western Idaho Fair—By C. W. Robinson 338

GENERAL NEWS

Mount Vernon Guernseys 343
Advanced Register Notes 344
News Briefs A-1
Topsfield Has Good Show A-2

DEPARTMENT INDEX

Editorial Comment—Statement of Ownership, Applicants for Membership, New York Makes Rule, Production Trends 339
Our New Class Leaders
Maple Lane Monarch's Genesta 254303 340
Valor's Grace 298499 340
Approved Records 345
What the Cows Are Doing 348
Index to Advertisers A-11

Copyright, 1932, by The American Guernsey Cattle Club

Published the first and fifteenth of each month by The American Guernsey Cattle Club at Peterboro, New Hampshire

Subscription Price: Per Year $2.00

Karl B. Musser — Secretary-Treasurer, Editor
Lincoln R. Lounsbury — Journal Division, Managing Editor
C. M. Cummings — Advanced Register Division
W. A. Knowles — Accounting Division
Elsworth Bunce — Information and Service Division
E. L. Safford — Herd Register Division

Field Representatives

H. C. Bates, 1100 McLynn Avenue, N. E., Atlanta, Georgia
C. B. Finley, Room 203, Gorham Building, Minneapolis, Minnesota
R. L. Holden, 500 North Salisbury Street, West Lafayette, Indiana
C. W. Robinson, Room 300, Corbett Building, Portland, Oregon

Milk Marketing Representative

W. W. Fitzpatrick, Clemson College, South Carolina

Entered as Second Class Matter December 15, 1909, at the Post Office at Peterboro, New Hampshire, under act of March 3, 1879. Acceptance for mailing special rate of postage provided in section 1103, Act of October 3, 1917; authorized August 9, 1918.

Your Choice of a Holliston Bull

Choice of these excellent bulls all out of good cows with records of over 600 lbs. fat. They are quality animals and worth much more. Good enough to head many of the best herds in the country. We make this unusual offer of "Holliston" bred bulls for only a short time.

BULL
Born December 14, 1931

Price $250

Sire:
Holliston's Slogan of Rockingham 114355, A.R.
5 A. R. daughters, others on test. The daughters include Rockingham Sunflower 224005, 589.0 lbs. fat in G and 752.8 lbs. fat in C; Lady Favorite of Rockingham 282839, 572.5 lbs. fat in G. "Holliston's Slogan" has 1 Canadian A. R. daughter that has a Class Leader record as a two year old of 770 lbs. fat.

Dam:
Rockingham Della 320761, A. R.
11663.3 lbs. milk, 611.4 lbs. fat, FF.
A full sister to Rockingham College King 143581, the top priced bull for 1931, that sold for $3,500.

Langwater Holliston 28055, A. R.
54 A. R. daughters, 19 A. R. sons.
His daughters have records that average 11761.99 lbs. milk and 598.69 lbs. fat, 41 in immature classes.

Imp. Choisie de la Touraine 143213,A R.
10094.3 lbs. milk, 547.3 lbs. fat, Class G, Island Record
13349.0 lbs. milk, 594.4 lbs. fat, Class BB.
16636.9 lbs. milk, 728.0 lbs. fat, Class A.
18940.1 lbs. milk, 749.7 lbs. fat, Class AA.
2 A. R. sons and 2 A. R. daughters and another on test. One daughter has produced 742.2 lbs. fat in Class A. By Sequel's Slogan 3895 P. S. and out of Choisie II. 12129 P. S.

Langwater Holliston 28055, A. R.
54 A. R. daughters, 19 A. R. sons.
The daughters include: Rockingham Twilight 316681, 664.5 lbs. fat in G; Rock Spring Frances Joanne 310570, 710.1 lbs. fat in F, and Rockingham Maid 94933, 820.4 lbs. fat in D.

Mixter May Della 124202, A. R.
11329.6 lbs. milk, 595.9 lbs. fat, G.
14724.2 lbs. milk, 790.0 lbs. fat, AA.
Dam of 2 A. R. daughters, Rockingham Wild Rose 256676, 11208.4 lbs. milk, 537.5 lbs. fat in GG and that sold for $2,500 as a two year old; Rockingham Della 320761, 11663.3 lbs. milk, 611.4 lbs. fat, FF.

BULL
Born February 26, 1932

Price $200

Sire:
Rockingham Sailor Prince 170277
Junior Herd Sire at Rockingham.
His daughters will be tested as soon as they freshen.

Dam:
Imp. Darby's Ruby of Meriennes 279199, A. R.
13672.3 lbs. milk, 707.7 lbs. fat, Class D, Island Record. 15665.6 lbs. milk, 738.7 lbs. fat, Class A.

Langwater Holliston 28055, A. R.
54 A. R. daughters have records that average 11761.99 lbs. milk and 598.69 lbs. fat, 41 in immature classes.

Imp. Princess of the Val du Sud 188421, A. R.
10423.6 lbs. milk, 480.4 lbs. fat, Class EE.
14990.0 lbs. milk, 693.7 lbs. fat, Class AA.
16370.6 lbs. milk, 760.9 lbs. fat, Class A.
Dam of Rockingham Princess 341443, first daughter to freshen that is now on test in G and in 345 days produced 11857.1 lbs. milk and 557.39 lbs. fat.

Governor III. of Les Grantes 4089 P. S.
Winner of many prizes. 35 A. R. daughters including Imp. Betsy's Hopeful 150678, 904.7 lbs. fat, A; 918.0 lbs. fat, AA.
Imp. Floss of Village Farm 119104.
15559.3 lbs. milk, 809.0 lbs. fat, A.
Imp. Queenie of Les Merriennes 137199.
14415.3 lbs. milk, 770.6 lbs. fat, B.

Le Marais Darby's Rosette 14243 P. S.
12627.5 lbs. milk, 703.8 lbs. fat, A.
Dam of Le Marais Darby's Rosette II. 16872 P. S., 12198.5 lbs. milk, 642.0 lbs. fat, A.
Imp. Darby's Ruby of Les Meriennes 279199.
707.7 lbs. fat, D, Island Record.
738.7 lbs. fat, A.

BULL
Born February 2, 1932

Price $250

Sire:
Rockingham Royal Holliston 112267, A. R.
One of the herd sires at Rockingham.
Made A. R. at five years of age with 3 A. R. daughters. Sire of 5 A. R. daughters including: Rockingham Royal's Betty 222398, 12753.4 lbs. milk, 626.6 lbs. fat, Class C; Rockingham Ada 302212, 11177.0 lbs. milk, 569.8 lbs. fat, Class G, on re-entry test in Class D and in 235 days has made 9538.3 lbs. milk and 462.78 lbs. fat.

Dam:
Rockingham Honoria 319613, A. R.
12018.0 lbs. milk, 621.2 lbs. fat, Class G.
Now on re-entry test and in 135 days has made 5729.0 lbs. milk and 290.72 lbs. fat in Class E.
Full sister to Holliston's Slogan of Rockingham 114355, herd sire at Rockingham. The sire of 5 A. R. daughters including Rockingham Sunflower 224005, 15560.7 lbs. milk, 752.8 lbs. fat, Class C. Sold for $2,400.

Langwater Holliston 28055, A. R.
Sire of 54 A. R. daughters that have records that average 11761.99 lbs. milk and 598.69 lbs. fat, 41 in immature classes.

Brilliant Lassie 86452, A. R.
11777.0 lbs. milk, 614.1 lbs. fat, Class G.
13870.0 lbs. milk, 746.3 lbs. fat, Class EE Honor**
11627.9 lbs. milk, 655.0 lbs. fat, Class BB.
13877.0 lbs. milk, 718.9 lbs. fat, Class AA.
13755.4 lbs. milk, 730.0 lbs. fat, Class AA.
12475.7 lbs. milk, 676.6 lbs. milk, Class AA.
12929.7 lbs. milk, 639.7 lbs. fat, Class A.
11434.2 lbs milk, 556.0 lbs. fat, Class AA.
11670.4 lbs. milk, 574.9 lbs. fat, Class AA.
12848.1 lbs. milk, 618.7 lbs. fat, Class A.
Dam of 1 A. R. son, 2 A. R. daughters and 1 Canadian A. R. son.

Langwater Holliston 28055, A. R.
54 A. R. daughters, 19 A. R. sons. His progeny have won many prizes in the show ring.

Imp. Choisie de la Touraine 143213, A. R.
10049.25 lbs. milk, 547.34 lbs. fat, Class G. Island Record.
13349.0 lbs. milk, 594.4 lbs. fat, Class BB.
16636.9 lbs. milk, 728.0 lbs. fat, Class A.
18940.1 lbs. milk, 749.7 lbs. fat, Class AA.
Dam of 2 A. R. sons including Holliston's Slogan of Rockingham 114355, a herd sire at Rockingham. The sire of 5 A. R. daughters and others on test. Also the dam of 2 A. R. daughters in Imp. Choisie des Simons 143230, 532.7 lbs. fat in E and 742.2 lbs. fat in A. Another daughter on test.

Rockingham and Greycourt Farms

Salem, New Hampshire **Methuen, Massachusetts**

Federal Accredited and Subject to Agglutination Test for Infectious Abortion

C. E. TISDALE, *Manager*—Address correspondence to D. G. TENNEY, *Owner*, 535 Fifth Avenue, Room 1002, New York City

Eastern States Exposition

Quality Show And Excellent Ringside

TYPE and production could easily be the slogan of the Eastern States Exposition held at Springfield, Massachusetts, on September 18 to 24. When William K. Hepburn of Fellowship Farms, Anselma, Pennsylvania, finished tying on the ribbons, the placings were very close to those of production. The quality of Guernseys shown this year far exceeded the quality of the shows during the past two or three years and brought back to the Eastern States Exposition its old record of former years. There was a great ringside, the largest of any of the north Atlantic fairs and, after all, it is the ringside that creates a real interest in showing.

It also was a show of breeders exhibiting entries of their own breeding, for in the open classes, of the seventy-two placings, forty-nine were won by animals bred by exhibitor.

Semi-National

BECAUSE of the National Futurity class, the Eastern States Exposition was somewhat of a Semi-National show. This was also true of exhibitors, for show herds came from Minnesota, Connecticut, Pennsylvania, New York and Massachusetts. With the coming to the East this year of the Boulder Bridge Farm herd, under the management of Les Wilson, it brought into eastern competition the greatest herd in the West and after the battle was over the Boulder Bridge herd was pronounced premier exhibitor and premier breeder. Competition, however, was extremely keen, for while the Boulder Bridge herd secured twenty-three ribbons in the first six classes, Wyebrook Farm of New York took fourteen ribbons, Arthur G. Galusha and Sons of Williamstown, Massachusetts, thirteen, Hilltop Farm of Suffield, Connecticut, twelve, Brookmead Farm of Devon, Pennsylvania, and The Aldrich Farm of Rehoboth, Massachusetts, nine each, and Argilla Farm of Ipswich, Massachusetts, eight.

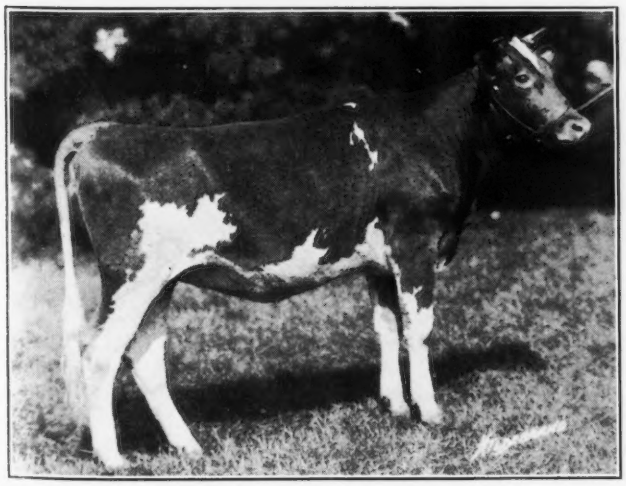

Argilla Flora 337675, junior champion female, exhibited by Argilla Farm, Ipswich, Massachusetts

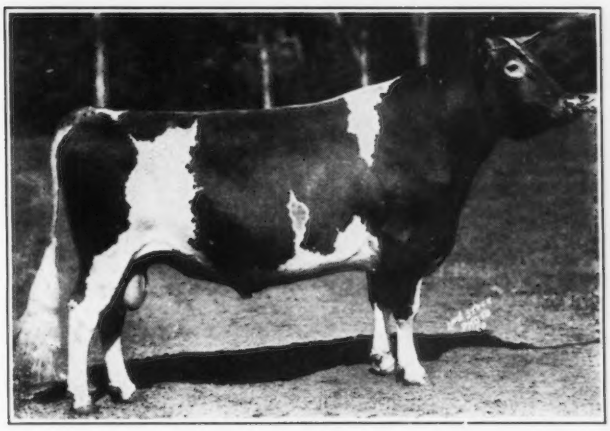

Langwater Waldorf 128541, senior and grand champion bull, owned by the Boulder Bridge Farm Company, Excelsior, Minnesota

In first places Boulder Bridge Farm took the largest share with seven firsts, while Hilltop Farm took four, Arthur G. Galusha and Sons, three, and Brookmead, Forges and Argilla one each. A study of the placings will show that they were distributed very well over fourteen of the winners out of twenty-four exhibitors who had entered some 214 animals.

Champion Bulls

PROBABLY the greatest class in bulls was that of the aged bulls, with nine in the class, that brought together two former grand champions of the National Dairy Show, Langwater Waldorf 128541 and Fernbrook King Hendrick 122009. In this class there were also showing several grand champions of various other shows. Ringside speculation was high as to whether the judge would chose "Waldorf" or "King Hendrick." They had come together at the National Dairy Show two years ago and the placing had gone in favor of "King Hendrick," but as they stood in the ring at Springfield "Waldorf" was showing as a better bull and was awarded first place and afterward given the grand championship honors.

The championship, however, was not given without considerable study on the part of the judge, for he had Brookmead's Supreme 194062, shown by Brookmead Farm, that placed first in the senior yearling class and was later made junior champion, as well as Langwater Philosopher 187794, shown by Arthur G. Galusha and Sons, a great two year old bull that had won his class. Both of these animals were of excellent type and it made a good contest for grand champion honors.

Champion Females

THERE were several very good animals in the various open classes for the choice of grand champion female. It might be stated here that the tops in all classes were worthy of the blue ribbon and in several instances there were blue ribbon winners below the tops.

Argilla Flora 337675, shown by S. M. Merrill, won her class as junior yearling and also the junior championship. In all of the junior showings the classes were unusually good and topped by animals of good quality and type.

In the senior group, in the choice of senior champion female, the judge had to choose between Imp. Hilltop Butterfat's Clara 160768, a great cow of the breed, shown by Hilltop Farm, Butterfat Fashion Queen 295213, also shown by Hilltop Farm, Aiyukpa L.

First prize get of Imp. Primrose's Butterfat 104967, exhibited by Hilltop Farm, and F. H. Smith, manager, and George M. Hendee, owner, Suffield, Connecticut.

Coronet 296328, shown by Arthur G. Galusha and Sons, and Green Meadow May Star 324923, also shown by Arthur G. Galusha and Sons. After considerable study, the senior championship, and later grand championship, was awarded to Green Meadow May Star 324923.

Open Classes

SPACE will not permit a detailed study of the open classes. One of the very notable features of the show was the unusually good group of animals found in the heifer class of two years and under three, the senior yearling class, the junior yearling and the calf class. They were all large classes running from sixteen to twenty-five entries. As usual in these large classes many good animals were left out of the money. Competition was also very keen and it took time and study to place all four classes.

Group Winnings

IN the group winnings, Hilltop Farm, showing the get of Imp. Primrose's Butterfat 104967, was the winner of the special trophy offered by C. Prescott Knight of Providence, Rhode Island, for the winning get of sire. This get included Imp. Hilltop Butterfat's Clara 160768, with a world record in class AAA of 15963.3 pounds of milk and 860.1 pounds of butter fat; Butterfat May Queen 279078, with a record of 9213.9 pounds of milk and 532.5 pounds of butter fat in class G; Butterfat Fashion Queen 295213, that on test in 203 days has produced 6950.7 pounds of milk and 390.67 pounds of butter fat in class F, and Hilltop Butterfat Myrtle 242486. This get has not been beaten on the show circuit of the Middle West or East this year. It also has won a very good record as a dairy herd because the same four animals made up that grouping.

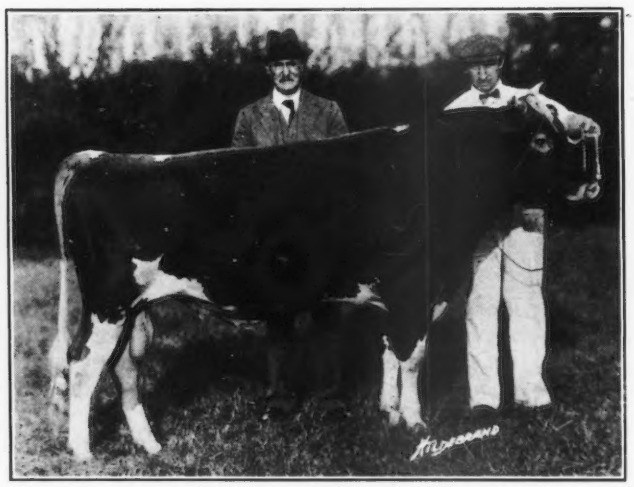

BROOKMEAD'S SUPREME 194062
Junior champion bull, exhibited by Frank Graham Thomson (standing in background), Devon, Pennsylvania

A notable winning was that of Boulder Bridge Farm on the offspring of Langwater Waldorf 128541. Eleven prizes were won by Waldorf or his offspring in the open classes and some of his offspring were in all of the group classes. These winnings included first place and grand championship for "Waldorf" himself, first prize bull calf, first prize junior yearling bull and the first prize heifer calf. "Waldorf" has proved to be not only a bull that can win, but one whose offspring as well are show winners.

A Production Show

IN the matter of production, it is of more than usual interest to know that the grand champion cow, Green Meadow May Star 324923, holds a record of 14960.3 pounds of milk and 760.6 pounds of butter fat in class F. Also the first prize aged cow, Imp. Hilltop Butterfat's Clara 160768, as mentioned before, holds a world record in class AAA, and the first prize three year old cow is now on test and in 203 days has produced 6950.7 pounds of milk and 390.67 pounds of butter fat in class F. Of the eighteen cows winning places in the aged cow class, four year old cow class and the three year old cow class, all but two have Advanced Register records or are on test at the present time. This means that the Eastern States show this year was that of production, and the ringside will agree that the quality of the showing was not lacking.

In the matter of production it is very gratifying to know that the five cows that have finished records in the aged cow class average 12087.5 pounds of milk and 617.5 pounds of butter fat, with only one record made at mature age. In the four year old class, with five out of the six cows either with records or on test, the four that have finished average 11800.8 pounds of milk and 619.4 pounds of butter fat. As stated before, in the three year old class all but one were either on test or had finished a record.

The National Futurity

BY vote of the entrants in the National Futurity, the Eastern States Exposition was chosen this year as the place to exhibit the entries. There were two entries in the male classes and eight in the female classes. The males were headed by Life Buoy of Shorewood 183932, exhibited by Boulder Bridge Farm, and the females were headed by Aiyukpa L. Coronet 296328, the winner of the two year old open class and the win-

ner in the futurity show, being exhibited by Arthur G. Galusha and Sons.

In the bull classes, first prize secured $135 and the second prize secured $125. Prizes in the female classes ranged from the first prize of $260, to second, $210; third, $125; fourth, $104; fifth, eighty-five dollars; sixth, seventy-five dollars; seventh, sixty dollars, and eighth, fifty-two dollars.

Other Special Awards

J. C. PENNEY, owner of Emmadine Farm, Hopewell Junction, New York, offered a beautiful silver trophy to be awarded to the best Guernsey female in milk, bred, owned and shown by the exhibitor. This was won by Arthur G. Galusha and Sons on Green Meadow May Star 324923, the grand champion of the show. This cow also won the special trophy given by the Massachusetts Department of Agriculture for the best cow, bred, owned and exhibited by a Massachusetts breeder.

Milking Demonstration Attracts Crowds

THOUSANDS of people witnessed the milking demonstration at the Eastern States Exposition, showing eighteen pure bred Guernseys milked by a De Laval Magnetic Combine milker. At the same time more than 7,000 bottles of Golden Guernsey milk were purchased at the milk bar. A loud speaker made it possible to explain this system of milking and give a brief account of Guernsey cattle and the national trademark of The American Guernsey Cattle Club.

The demonstration showed the De Laval Magnetic Combine Milker in operation. The milk was drawn from the cow into a large glass jar suspended from a scale. After the operator noted the weight of the milk he turned a valve and the milk was then drawn by a vacuum through the sanitary pipe to the milk room. In the milk room it was clarified and run through the cooling tank where the temperature was reduced to below fifty degrees. From the cooling tank it went to the bottler. This is known as the direct route from cow to bottle, as the milk is never exposed to the air.

This method of milking was contrasted to the method used on the Island of Guernsey and the attention of the spectators was then called to the Guernsey Island milk can on the milk bar. This utensil is used on the Island to milk into, and from it milk is sold. In this country a replica of the Guernsey Island milk can is the trademark of The American Guernsey Cattle Club and when you see it on bottle caps you know that you are getting genuine Guernsey milk produced under the most sanitary conditions. Printed lists of the many

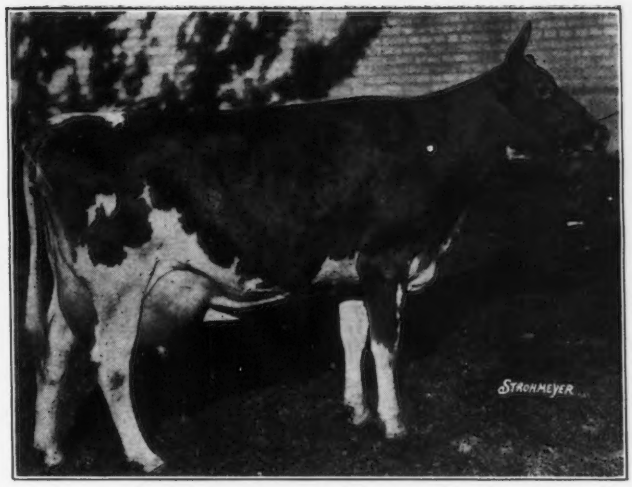

GREEN MEADOW MAY STAR 324923
Grand champion female, exhibited by Arthur G. Galusha and Sons, Williamstown, Massachusetts

distributors of Golden Guernsey milk in New England were available at the milk bar.

Throughout the milking operation, attention was called to the various cows and herds that were represented. Wood Ford Farm, Avon, Connecticut, had four young cows in the exhibit. This farm, formerly famous for its baby milk, is now featuring Golden Guernsey through Bryant and Chapman, Hartford distributors. Unkamet Farm, owned by D. L. Tufts, had three cows with good records in the exhibit which came in for a lot of praise as they were milking very well. Sheldegren Farm of Greenfield was represented by three cows. The 4-H club boys, Robert and Harry Koch, loaned to the exhibit those animals which won first place over all breeds in the 4-H club show. The Aldrich Farm at Rehoboth loaned their four year old cow for the exhibit and Argilla Farm came in for a great deal of publicity during the week showing their Topsfield Fair grand champion female. Holly Farm at Simsbury, Connecticut, managed by Harry Costello, showed May's Patience of Mt. Pleasant 197245, Connecticut State champion in class D, with 15167.6 pounds of milk and 804.7 pounds of butter fat. Although another cow in the Holly Farm group holds second place in class C with over 900 pounds of butter fat, "May's Patience" was easily the big attraction. She milked around twenty-one pounds to the milking. All the animals were negative to the blood test and all the herds are now selling, or have made arrangements to sell, their milk under the national trademark.

The glass jars showed to advantage the golden

(Please turn to page 342)

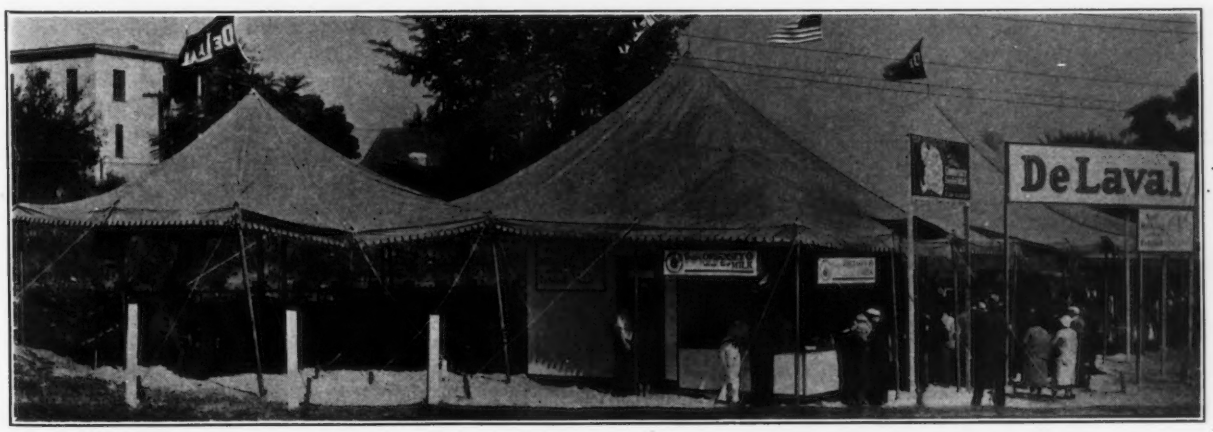

A view of the De Laval Exhibit at the Eastern States Exposition where more than 7,000 bottles of Guernsey milk were sold

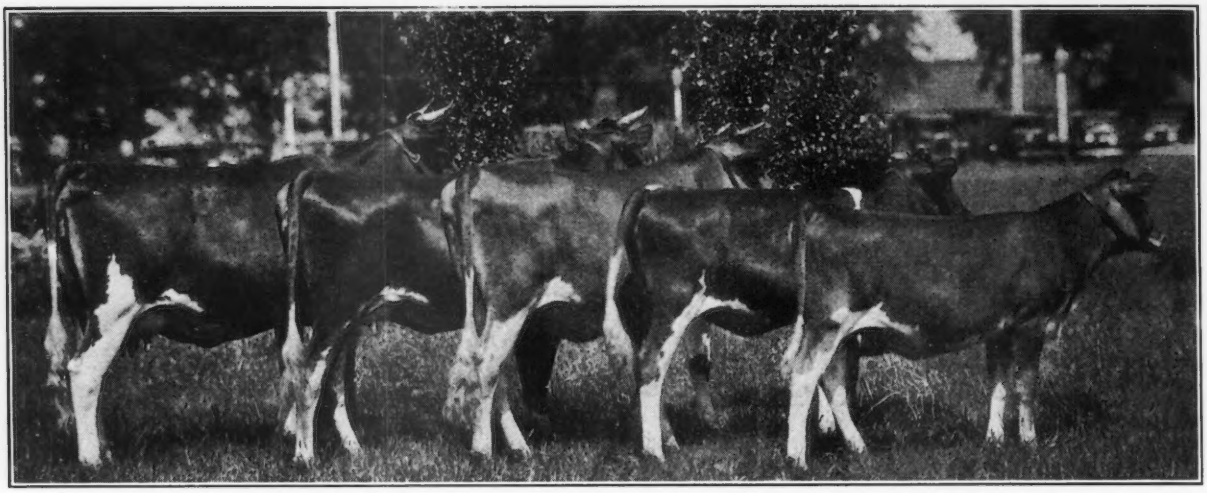

Bismarck, Vermilion County, Illinois, champion calf club group at the Illinois State Fair

Illinois State Fair

Greatest Mid-West Guernsey Show Ever Held

IF one is interested in the Illinois State Fair he should take his September 15 and October 1 Journals for the last four years and read again the reports. Each year we have accurately reported the Guernsey exhibit at Springfield as the "Greatest Guernsey Show ever held at Springfield." Each year this Guernsey show at Springfield has grown in importance and quality. Each year we have labelled the Illinois Show "America's leading early season Guernsey Show." During each of the last four years Guernseys have been the second breed in numbers. The proof of all these superlative statements was splendidly demonstrated at the 1932 Show, when for the first time the Guernseys were the leading exhibit of dairy cattle with 250 head actually shown in the open classes and another fifty in the calf club show. They were followed in numbers by outstanding exhibits of Jerseys, Brown Swiss, Holsteins and Ayrshires in the order named.

This splendid dairy show, combining both numbers and quality in a degree never before seen in the Middle-West, is a great tribute by the breeders of pure bred dairy cattle to the efforts which the Illinois State Fair has made during the last five years to build this show to this point. Too much praise cannot be given S. J. Stannard, who, as general manager of the Fair, originally set up this program, and Milton E. Jones, the present manager, who has so ably carried it on and improved it during the last three years. Probably from the dairyman's standpoint the greatest appreciation of all belongs to T. P. Smith, Danville, Illinois, who, as member of the Fair Board and a director of the Dairy Show under both these men, has been the outstanding champion of the dairy breeders on the Board and friend of the showmen at the Fair. Through these trying years these men have built constructively and successfully for the good of the agriculture of Illinois and the Corn Belt.

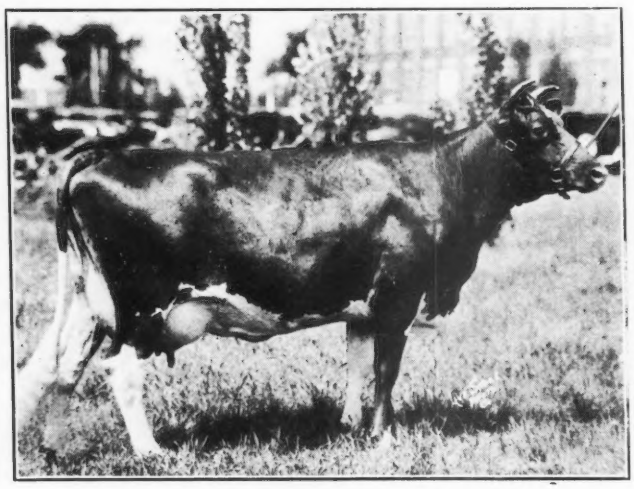

Florham Sonata 254633, senior and grand champion female, owned by the Boulder Bridge Farm Company, Excelsior, Minnesota

It was universally agreed by exhibitors and ringside alike that this was the greatest Guernsey show, everything considered, that has ever been held in the middle-west, and that unless the 1932 Guernsey show season is of unusual size and quality it should be one of the two or three leading shows of the entire season. The Guernsey exhibit was of national character. Seventeen herds participated in the open money and an additional five in the Illinois money. These twenty-two herds were from ten different states as follows: Minnesota, Connecticut, Iowa (two), Oklahoma, Kansas, New York, Ohio, Wisconsin, Massachusetts, and Illinois (seven herds and several miscellaneous entries).

That America's most outstanding premium list, amounting to $2,310 in the open classes and $1,300 in the Illinois classes, is both justified and appreciated is evidenced by the fact that $2,290 of open money was taken and $1,170 of the Illinois money. That this encouragement to Illinois breeders is worth while has been obvious each year in nearly the same way. Boulder Bridge Farm, Excelsior, Minnesota, was the outstanding winner. With thirty head they took a total of $874 including eleven firsts and five of the six championships. In this respect the show was a little more unbalanced than last year's, although Boulder Bridge took $774 last year, but the two seconds last year were over $400, while second money thisyear went to Hilltop Farm with $282, and third and fourth to the Mississippi Valley's two famous farmer-breeder showmen, Joseph

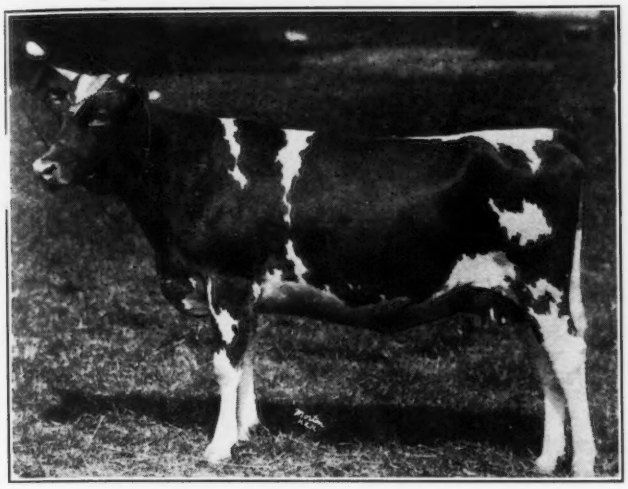

Lavinia of Primrose 327976, junior champion female, owned by Mort Woods, Ardmore, Oklahoma

Golinvaux, Waterloo, Iowa, and Mort Woods, Ardmore, Oklahoma, with $282 and $251, respectively. This practical encouragement by the Illinois State Fair to Illinois breeders to come out and measure their cattle against the world is evidenced by the fact that Howard Gallagher, Olney, Illinois, was again second high total money winner with $299, of which only thirty-one dollars was open money, while Mr. Horneman and Mr. Ridgly each took $279 of which sixty-one dollars was open money.

The improvement which this policy is fostering in the quality of Illinois Guernseys was also very apparent both in the quality of the cattle way down the line and the increasing number of Illinois Guernseys that got into and fairly well up in the open money. Illinois Guernseys in the open classes took one first, two seconds, one third, two fourths, three fifths, five sixths, one seventh and three eighths.

The show itself was good to look upon. The difficult job of judging was very creditably done by Dr. W. W. Yapp, Professor of Dairy Production at the University of Illinois. The most noticeable thing about the whole show, in addition to the numbers, was the unusual number of good udders. In the two year old and three year old cow classes, especially after the tops were picked, there were very creditable and good uddered cows way down out of the money. One was inclined to wonder where all these good udders might have been hidden out last year. Apparently the Guernsey breeders this year have determined to show America that Guernsey cattle do have good udders in considerable numbers and to definitely overcome a certain amount of criticism along this line which was common at the ringside in 1931.

Bull Championships

THE aged bull class was a wonderful eye-opener with twenty-one good aged bulls in the ring. Think back a little. When did you ever see twenty-one good aged Guernsey bulls in one show ring? Of course the ringside was interested in studying the two former National grand champions in this class. Langwater Waldorf 128541 was showing the best that we have ever seen him, not in any sense fat, but in splendid bloom and breeding condition. The judge regarded his taking first as a reasonably easy decision. In justice to the second prize bull it might be stated that in the opinion of both the judge and the ringside "Waldorf," if anything, has improved since his grand championship at St. Louis, while "King Hendrick" possibly did not show in quite the form that he displayed in 1930. Dr. Yapp found the closest competition and took the most time in studying his placing for senior championship, which was given finally to Langwater Waldorf 128541, but with Cherub of Woodend 177217 regarded by the judge as a very close contender and distinctly an outstanding two year old bull.

The junior championship was very satisfactorily placed on the junior yearling, a very interesting bull to those who are studying and enjoying the breeding operations at Boulder Bridge Farm because he is a son of Langwater Waldorf 128541 out of Mr. Dayton's great producing fifteen year old cow, Silverwood Diana 82940, holder of the breed's world record in class AA.

Female Championships

WE have seen greater tops in big shows, but we have not seen better average quality way down the line than was displayed at Springfield on Wednesday, August 24. Dr. Yapp went to the class of fifteen excellent four year olds for the grand champion female, Florham Sonata 254633, bred by the veteran master breeder, Joseph L. Hope. She made a very satisfactory grand champion in strong competition.

Another showman who was able to break through the splendid judgment and showmanship of Les Wilson was the former calf club boy from Oklahoma, Ballard Bennett, who this year is showing Mort Wood's Primrose herd alone. He took the junior championship with Lavinia of Primrose 327976 as a senior yearling. Very worthy in the place, she repeated in a class of thirty senior yearlings her performance of a year ago in a class of thirty-five heifer calves.

Interesting Sidelights

STUDENTS of breeding were of course interested in watching the exhibit of Hilltop Farm in the able hands of Art Klussendorf, who stood well up in the money all the way along, but finally came to his own in a strong class of forty eight heifer calves, almost any one of fifteen of which, in the opinion of the judge, might have been and probably will be first in some good show this year. The Hilltop herd was outstanding for its milkiness and it was that characteristic which the judge found in Hilltop Annabelle 352965 in placing her at the head of this strong class. The second genuine compliment which was paid to Mr. Hendee came when Art led four real dairy cows into the class for get of sire, which Dr. Yapp felt in an exhibit of a real dairy breed just had to go first. This

(Please turn to page 367)

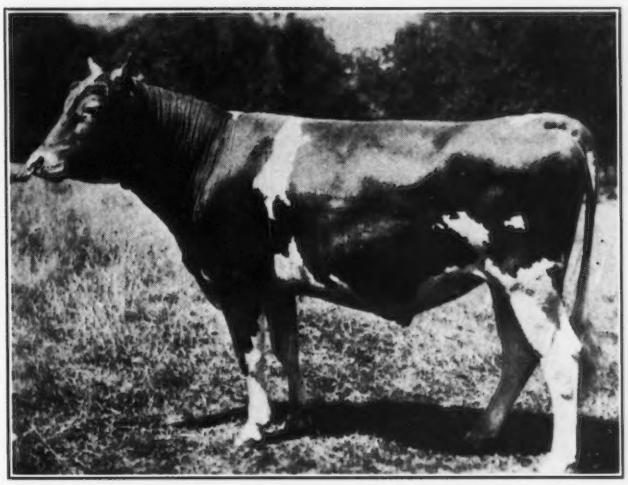

Boulder Bridge Premier 189172, junior champion bull, owned by the Boulder Bridge Farm Company, Excelsior, Minnesota

Tianna's Chelone 277044, senior and grand champion female, owned by the Boulder Bridge Farm Company, Excelsior, Minnesota

Wisconsin State Fair

Badger Breeders Make Good Showing At 1932 Event

THE most outstanding thing that could be said about the 1932 Wisconsin State Fair was the excellent ringside that viewed the placing of the cattle. Arthur Collentine, superintendent of the show, had the judge give reasons on a few of the classes, which added both to the interest and the value of the show. A radio transmitter, such as is used at football games, was available and the judge could walk behind the class and in a very few moments give some very instructive and enlightening reasons. Other fairs can well afford, if they do not have this fine feature, to use this excellent method of increasing spectator interest. If we are to have a well attended ringside, we must educate the average spectator in the judging of cattle and keep him informed as to what is going on in the ring. "Dusty" Rhode, of the extension division of the University of Illinois, placed the classes to the entire satisfaction of the ringside.

Forty-four Wisconsin individuals exhibited cattle at the 1932 fair. There was only one out-of-state herd, that being from Boulder Bridge Farm of Excelsior, Minnesota, that exhibited a part of their show herd at Wisconsin and the other half at the Iowa State Fair the same week. Boulder Bridge Farm was the leading winner, followed closely by Corium Farm, owned by F. J. Rueping of Fond du Lac, Wisconsin. Although these two herds were consistent winners, good competition was furnished by other Wisconsin herds.

Bull Classes

THE aged bull class and the grand champion honors were justly won by Langwater Waldorf 128541, last year's grand champion at the National Dairy Show. Langwater Waldorf 128541 is considered by many as showing in better form this year than last. Most Guernsey breeders have seen this exceptionally good type bull and sire of prize winners. He was followed in class by Proud Lane of Echo Glade 131568, shown by Corium Farm. This bull, with the exception of being a little high at the tail, has about everything that one would desire in a Guernsey bull.

Junior champion bull honor went to a son of the grand champion bull, Boulder Bridge Traveler 187213, owned by J. R. Love and Son of Waukesha, Wisconsin. This bull is an exceptionally smooth individual carrying a deep middle, along with an excellent Guernsey head and smooth rump. He was followed in class by a good entry from L. C. Erdman of Jefferson, Wisconsin. Corium Slogan's Marcus 198721, shown by Corium Farm, won over an exceptionally strong class of senior bull calves. This bull is a strong individual with considerable depth, strength of heart, and a smooth top line, which characteristics make him a worthy winner in this class. He was closely followed by a very good entry, Boulder Bridge Francois 202245, exhibited by Boulder Bridge Farm. The winner of the junior class, Boulder Bridge Barrister 198843, shown by F. E. Fox, was an outstanding winner in his class and along with the winner of the senior bull class furnished good competition for junior champion honors. The two year old class was won by an outstanding individual shown by Corium Farm.

Female Classes

SEVENTEEN aged cows were shown and the honor of winning this class went to D. L. Williams and Sons of Waukesha on an exceptionally well uddered cow. The three year old and two year old classes of females were won by Boulder Bridge Farm. These four females were brought in to compete for senior grand championship. It did not take the judge nor the ringside very long to determine that this honor should go to Tianna's Chelone 277044, winner of the three year old class. In regard to body and top, there is little left to be desired in this cow, and although she has been milked for almost a year, she carries a good udder. According to the judge, her main competition was the winner of the four year old class, Hilltop Honeymoon 252252, which was also shown by Boulder Bridge Farm.

All of the heifer classes were exceptionally strong and could be called good down to the last ribbon. The senior yearling class was won by the outstanding individual, Corium Slogan's Lelah 332800, a daughter of Langwater Slogan 166129, shown by Corium Farm. This heifer was followed closely by an exceptionally good individual exhibited by Charles Mitchell of Waukesha. The third and fourth individuals in this class were shown by Boulder Bridge Farm, while the fifth was shown by George McKerrow and Sons of Pewaukee. Any one of the first five animals would have been worthy winners of the blue in this class.

The junior yearling class was won by the daughter of Langwater Waldorf 128541 and was closely followed in class by two daughters of Proud Lane of Echo Glade 131568 from Corium Farm. Thirty-six heifer calves competed in the senior heifer class, the award finally going to Boulder Bridge Fairygirl 365600, that won over Corium Slogan's Mirth 359124, shown by Lewis Newlin of Fond du Lac. The placing on these two exhibits was exceptionally close, but the judge felt the first heifer was enough superior in udder to warrant her winning the blue. The third prize heifer was shown by James Newlin. Both Lewis and James are in calf club work. The fourth prize in this class was also won by a calf club youngster, Isabelle McKerrow of Pewaukee.

The junior champion honor in the female class went to Corium Farm on Corium Slogan's Lelah 332800. This heifer was one of the most stylish individuals in the show, showing a straight top and level rump, along with a good depth and spring of both fore and rear. The high quality and the large number of heifers showing at the 1932 Wisconsin State Fair made the winning of the junior champion honor a difficult one, but in the winner the judge found a worthy individual. The get of Langwater Waldorf 128541 was first and the get of Proud Lane of Echo Glade 131568 was second.

One of the real features of this year's show was in the showing of five county herds. There was no small amount of interest exhibited by the ringside in the placing of these herds. All five counties had creditable entries but the first three were exceptionally good, each group having considerable uniformity in the animals shown. The honor this year was won by Waukesha County on an excellent group of cattle exhibiting considerable uniformity. They were followed by Fond du Lac County, which in turn was followed by Jefferson, Ozaukee and Wood Counties.

A strong calf club show was held again this year with an excellent group shown by Jefferson County which won first in the clubs. In the senior calf class, Lewis Newlin of Fond du Lac showed the first prize and also the grand champion Guernsey calf club heifer, Corium Slogan's Mirth 359124.

Annual State Sale

THE directors of the Wisconsin State Association held a meeting during the state fair and definitely chose the date of November 10 for the Wisconsin State Sale. The auctioneers for this sale are to be Colonel J. E. Mack of Fort Atkinson, and Roy Benjamin of Waukesha. From the reports of the directors and those who have inspected the cattle, unquestionably the consignments will be up to former years in quality and will perhaps be the best group of consignments this year that the Wisconsin State Sale has had to offer. A very fine lot of bulls have been consigned.

A booth was conducted by the State Association, Mrs. McKerrow being in charge, and anyone coming near the booth, and hundreds of those passing, were contacted in a real Guernsey way.

The exhibitors included: Reinhard Bartell, Thiensville; William H. Basse, Milwaukee; A. P. Bean, Vesper, Nina Bean, Vesper; Harry J. Becker, Fort Atkinson; Wilbur M. Becker, Fort Atkinson; George I. Beirne, Oakfield; Elmer C. Bock, Malone; Mike Lyle Boese, Fort Atkinson; Boulder Bridge Farm Company, Excelsior, Minnesota; Dorothy Burhop, Port Washington; Fred Burhop, Port Washington; Clausing Estate, Grafton; L. C. Erdman, Jefferson; F. E. Fox, Waukesha; E. W. Groeler, Fort Atkinson; J. E. Johnson, Brandon; Alexander M. Kailing, Thiensville; J. R. Love and Son, Waukesha; Walter Lueder, Cedarburg; George McKerrow and Sons Company, Pewaukee; Isabelle McKerrow, Pewaukee; S. A. Merriman, Fort Atkinson; Charles J. Mitchell, Waukesha; James Newlin, Fond du Lac; Lewis Newlin, Fond du Lac; Charles E. Roberts, Arena; F. J. Rueping, Fond du Lac; Est. B. F. Sheridan, Fond du Lac; Will A. Stark, Jefferson; L. B. Stevens, Oconomowoc; F. F. Thielke and Son, Kiel; Mrs. F. L. Weyenberg, Thiensville, and D. L. Williams and Sons, Waukesha.

Following is the list of awards:

BULL CALF, 4 MONTHS AND UNDER 12

1, Corium Slogan's Marcus 198721, F. J. Rueping; 2, Boulder Bridge Francois 202245, Boulder Bridge Farm Company; 3, Boulder Bridge Fashion 202246, Boulder Bridge Farm Company; 4, Wern's Proud King 199337, D. L. Williams and Sons; 5, Pretor of Happy Hollow 200695, Alexander M. Kailing; 6, Mashie of Pleasant View 198735, E. W. Groeler; 7, Iona's Bell Buoy 198104, George McKerrow and Sons Company; 8, Entry, William H. Basse; 9, Goldie's King of Louis Corners 202242, F. F. Thielke and Son; 10, Steward of Louis Corners 199717, F. F. Thielke and Son; 11, Shoreland Laddie 202500, L. B. Stevens; 12, Sympathy's Whiteface Danny 199220, Fred Burhop.

BULL, 1 YEAR AND UNDER 18 MONTHS

1, Boulder Bridge Barrister 198843, F. E. Fox; 2, Boulder Bridge Gladiator 198841, Boulder Bridge Farm Company; 3, Luxerin Laddie 197016, Estate B. F. Sheridan; 4, Entry, Reinhard Bartell; 5, Shoreland Westward Ho 193673, L. B. Stevens; 6, Dunwalke La Fleur's Butterfat 193473, Mrs F. L. Weyenberg; 7, Bonny Boy, A. P. Bean.

BULL, 18 MONTHS AND UNDER 2 YEARS

1, Boulder Bridge Traveler 187213, J. R. Love and Son; 2, Sylvanite Con Teddy 189771, L. C. Erdman; 3, Joker of Elmwood 191885, Howard Bean; 4, Gusanna's Senor 198212, Walter Lueder; 5, Fawn King of Happy Hollow 191629, Alexander M. Kailing.

BULL, 2 YEARS AND UNDER 3

1, Corium Proud Lane's Laird 185483, F. J. Rueping; 2, Model King of Amor 174710, J. R. Love and Son; 3, Shoreland Levity Lad 171949, L. B. Stevens; 4, Bryn Farms' Cherub Sequel 193234, Charles E. Roberts; 5, Dewdrop's Boy Blue 180459, S. A. Merriman; 6, Cecil's Dan of Bluff View 175910, F. F. Thielke and Son.

BULL, 3 YEARS AND UNDER 4

1, Jarry Clairmant of Highland 175681, Will A. Stark.

(Please turn to page 365)

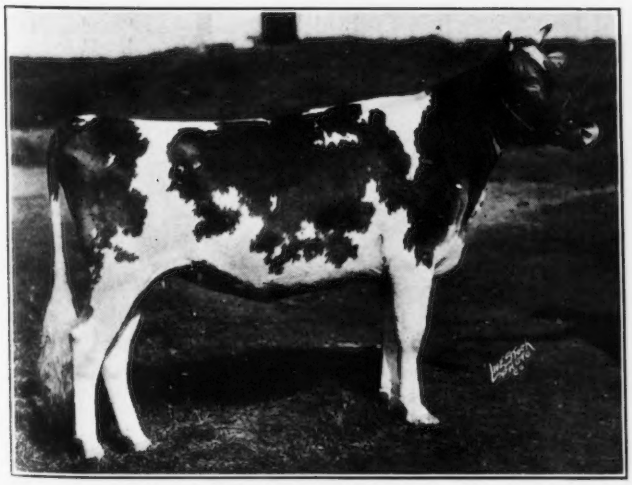

Corium Slogan's Lelah 332801, junior champion female, owned by Corium Farm, Fond du Lac, Wisconsin

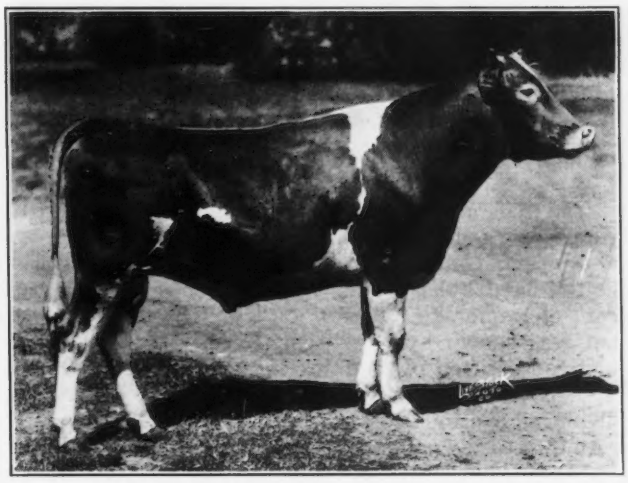

Boulder Bridge Traveler 187213, junior champion bull, exhibited by Boulder Bridge Farm Company, Excelsior, Minnesota

New York State Fair

Good Showing Before Small Ringside

THE New York State Fair brought out the usual good showing of Guernseys with some 165 head to enter the ring. It was a decidedly New York Guernsey show, with twenty-one exhibitors winning ribbons, and only two herds coming in from the outside.

Honors for premier exhibitor and breeder went to Wyebrook Farm, Loudonville, New York, that won seven firsts, five seconds, twelve minor prizes and a junior championship. Arthur Galusha and Sons of Williamstown, Massachusetts, placed second with their show herd, winning five firsts, three seconds, eleven minors and grand championship both for male and female. They were followed closely by the other outside herd, Hilltop Farm, Suffield, Connecticut, that won four firsts, four seconds, ten minor prizes and a junior championship. The Guernseys exhibited were of very good quality, but the ringside was the smallest that has been seen at New York for many years.

Championships

ARTHUR GALUSHA and Sons won both senior and grand championships on animals of their showing. Grand champion bull was awarded to Langwater Philosopher 187794, an outstanding two year old, sired by Langwater Moonlight 160256 and out of Langwater Recollection 2d 194815. He was a bull with an unusually straight back, good blending and excellent size.

In the females, Green Meadow May Star 324923, bred and shown by Arthur Galusha and Sons, was made grand champion female. She was sired by Green Meadow Coronation Prince 125281 and was out of Waddington May Star 174259. She was just fresh and showed in considerable bloom.

Honors in the junior championships were divided between Wyebrook Farm, showing Wyebrook Graceful King 201134 as junior champion bull, and Hilltop Farm, showing Hilltop Butterfat Sheila 334650 as junior champion heifer.

Both of these animals were exceptional in quality, the junior champion bull being a very fine, deep bodied calf with great quality, but small because of his age in the class. The heifer was first in the heifer class of animals eighteen months and under two years, and was a good top for the class and deserved the championship.

Bull Classes

IN the male classes, the two year old group proved to be a very good class, headed by the bull that later became grand champion. However, the best class was that of aged bulls. This was headed by that former grand champion bull, Fernbrook King Hendrick 122009, that was shown by Wyebrook Farm. He was given good competition by Sunburst's Leader 168537, shown by Charles Hornburg, Dunwalke Bonny Butterfat 138488, shown by Hilltop Farm, and several others.

An interesting animal shown in this group was Golden Mac 76705, exhibited by Floyd Newman who has been one of the old stand-bys at the state fair. Both Mr. Newman and Golden Mac 76705 have been at the state fair for the past eleven years, and during the past five years "Mac" has been well in the money. He won first in 1928, second in 1929, fourth in 1930, second in 1931 and sixth this year.

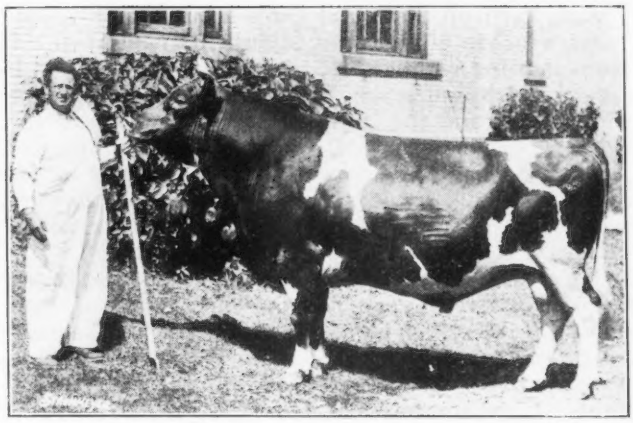

Golden Mac 76705 and Floyd Newman, Avoca, New York. Both have been at the New York State Fair for the past eleven years.

Female Classes

AN excellent class, and one with thirty-seven entries, was that of heifer calves. It was such a large showing that many good animals were left out of the money, and naturally there was very close competition for the first seven places. This class was won by Wyebrook Farm on Wyebrook Hylan Queen 357133, with another calf of their breeding, Wyebrook Excellent Queen 357134, placing second. Third place was won by a 4-H club boy, Keith Watkin, on Alice E. of Pleasant Hill 358122.

The two year old class was a most promising bunch of young females and was headed by Aiyukpa L. Coronet 296328, shown by Arthur Galusha and Sons. She was followed closely by Wyebrook Choice Miss 327835, shown by Wyebrook Farm, and Wyebrook Charming Miss 327843, shown by the same farm.

In the aged cow class that very popular cow, Imp. Hilltop Butterfat's Clara 160768, was placed first. She was followed by Monarch's Sunburst 179386, shown by Charles Hornburg, that placed second, and Aiyukpa Queen 221553, shown by A. G. Galusha and Sons, that placed third.

County Herds

THE Capital District Guernsey Breeders' Association won first place on the herd entered in competition for county and group herds. Cayuga County won second place, with the Capital District taking third and Cayuga again placing fourth. Fifth prize went to Chenango County, sixth to Onondaga County and seventh to Steuben County. The class was the largest that has ever been shown at the state fair and created more than ordinary interest.

Futurity Classes

THE futurity class in both male and female offerings is one that has become very popular among the breeders in the state. Honors this year were fought over between Wyebrook Farm and Waldorf Farms, with the former taking first in the males and first and second in the females, while Waldorf secured second and third in the males and third in the females.

Richard G. Harwood, Southboro, Massachusetts, acted as judge of Guernseys and received the loyal support of the ringside and exhibitors. In times past we have been reluctant to praise the management of the ring at the New York State Fair, but this has

changed. This year there was seen one of the finest managed rings of any of our larger fairs, and we compliment Professor E. S. Savage and H. E. Denmark, assistant superintendent, for the manner in which the ring was handled.

Captain Barclay Host

A FEATURE that is becoming an annual event is the visit and dinner at Douglaston Manor Farm, Pulaski, New York, owned by Captain Hugh Barclay. Judging at the fair is extended over two days and the evening of the first day has been appropriated by Mr. Barclay for a get-together of the breeders and those interested in Guernseys. This event has taken on the form of a regular field day and this year nearly 100 people were present and enjoyed the evening.

Gathered on the beautiful green lawn in front of the main barn, the breeders were shown several groups of the different animals in the herd. A loud speaker was installed in the doorway of the barn and through this K. C. Sly, manager of Douglaston Manor Farm, gave much interesting information regarding each group of animals as they were paraded before the visitors.

The first group included Imp. Financier of Myrtle Place 166260, the new senior herd sire, and two of his daughters, Imp. Bright Rose's Princess 332676, that was a first prize two year old at Far Hills, New Jersey, in 1931, and Imp. Cynosure Sheila 304512.

Douglaston King Frederick 161527, another of the herd sires, with three daughters were next brought before the group. There are eighteen daughters of this sire in the herd.

A very uniform group of five daughters of Douglaston King Frederick 161527 were shown next, and these were followed by the showing of Imp. Douglaston King James 161526 and his dam, a beautiful individual, Imp. Krysta II. of Jetteries 248919. This cow has a record of 11552.3 pounds of milk and 683.1 pounds of butter fat in class AA. She also has two Advanced Register daughters.

Another very uniform exhibit was made up of five daughters of "King James," all out of different dams, showing the sire's ability to strengthen type.

The exhibit was finished by showing nine of the leading matrons of the herd, including: Fayroyal's Garnet 305768, that is finishing a good record in class GG; Imp. Melrose Sailor Maid 305199, with a record of 15602.0 pounds of milk and 713.4 pounds of butter fat in class A; Shuttlewick Mirth 129736, a daughter of Shuttlewick Levity 101850, and Imp. Symphony of Casrouge 358449

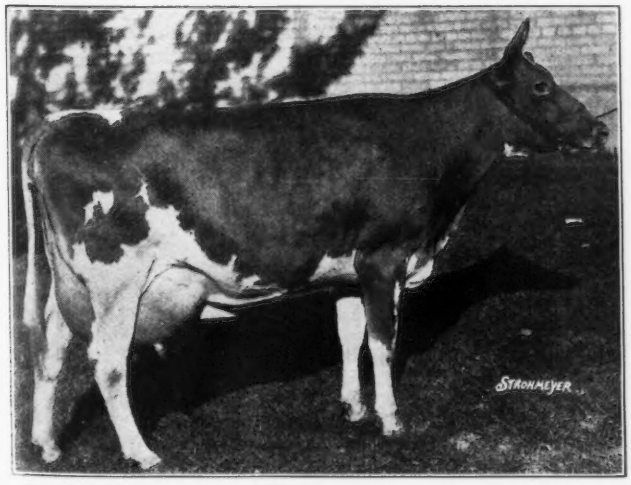

Green Meadow May Star 324923, senior and grand champion female, owned by Arthur G. Galusha and Sons, Williamstown, Mass.

Langwater Philosopher 187794, senior and grand champion bull, owned by Arthur G. Galusha and Sons, Williamstown, Mass.

with a good Island record in F. In the second group to make up the nine matrons, there was included Green Meadow Heroine 248801, with 12693.1 pounds of milk and 712.6 pounds of butter fat in class G; Freda's Pet of Stanford 193764, with 12819.6 pounds of milk and 564.9 pounds of butter fat in class A; Imp. Vivia of Melrose 304495, now on test; Betty's Queen Virginia 198115, with 12945.8 pounds of milk and 664.0 pounds of butter fat in class EE, and Imp. Muriel II. of Bel Air 263642.

Following the showing of the herd, a delightful dinner was served on the lawn, where brief talks were made by many of those present.

Fair Exhibitors

EXHIBITORS at the state fair included: H. H. Crumb, Oxford; Charles Davis, Jordan; E. R. Downs, Fulton; A. G. Galusha and Sons, Williamstown, Massachusetts; F. P. Gildersleeve and Son, Union Springs; Greystone Farm, Auburn; Hilltop Farm, Suffield, Connecticut; Earl W. Holcomb, Tunnel; John W. Hollis, Hornell; Charles Hornburg, Ira; Edward F. Kleinke, Glenmont; McDonald-Crocker Farms, Cortland; Thomas H. Munro, Camillus; Floyd Newman and Son, Avoca; Nathan Oaks, Jr., Oaks Corners; Olin H. Phillips, Rockdale; Floyd Southard, Ira; Waldorf Farms, North Chatham; Keith Watkin, Camden; George M. White, Coxsackie, and Wyebrook Farm, Loudonville.

Following is the list of awards:

BULL CALF, 4 MONTHS AND UNDER 12
Thirteen in the Class

1, Wyebrook Graceful King 201134, Wyebrook Farm; 2, Green Meadow Ambler 199077, A. G. Galusha and Sons; 3, Waldorf Gay Boy 198544, Waldorf Farms; 4, Edgewood Maxim's Anchor 195376, Charles Hornburg; 5, Waldorf Irene's Boss 201088, Waldorf Farms; 6, Hilltop Butterfat Admiral 198003, Hilltop Farm; 7, Masterpiece's George Washington, E. R. Downs.

BULL, 1 YEAR AND UNDER 18 MONTHS
Seven in the Class

1, Green Meadow Magnate 202805, A. G. Galusha and Sons; 2, Hilltop Butterfat 192478, Hilltop Farm; 3, Wyebrook Distinctive 196003, Wyebrook Farm; 4, Double Leader 194287, Charles Hornburg; 5, Aiyukpa L. Yeoman 191126, E. R. Downs; 6, Tuscarora Anchor, John W. Hollis; 7, Lady Belle's Perfection 194266, Nathan Oaks, Jr.

BULL, 18 MONTHS AND UNDER 2 YEARS
Ten in the Class

1, Broadlawn Linlad, F. P. Gildersleeve and Son; 2, Waldorf Elise's Lad 191384, Waldorf Farm; 3, Green Meadow Ambition Chief 189609, A. G. Galusha and Sons; 4, Gibraltar 188518, Greystone Farms; 5, Gayhead's Pasha 195242, George M. White; 6, Valentine's Advocate 189398, John W. Hollis; 7, Jim of Phillips Farms 202666, Olin H. Phillips.

(Please turn to page 369)

Iowa State Fair

Guernseys Make Largest Breed Exhibit

For the first time in history, there were more Guernseys shown at the 1932 Iowa State Fair than any other breed. This fact, in a measure, exemplifies breed interest in the State of Iowa. There were 174 head entered, and, along with numbers, the quality in practically every class was good down to the last ribbon. The ringside interest, which has always been one of the desired features at the Iowa State Fair, was comparable to other years. Competition for the various ribbons was keen in practically every class, and in many instances the placing was exceptionally close. Professor Earl Weaver, head of the Dairy Department, Stillwater, Oklahoma, officiated as judge.

In talking to the various exhibitors, it was pleasing to learn that there was considerable inquiry for herd sires. This interest, along with other information on the subject, seems to indicate that with the first upturn there should be an unprecedented demand for good bulls. Iowa, during the past three years, has demonstrated that the Guernsey public can expect real high class exhibits of Guernseys every year, regardless of the amount of outside competition. This is very desirable and speaks well for the progress that Iowa breeders have made during the past ten years.

The Championships

Thirteen Iowa herds were represented and gave a good account of themselves in the various classes. The championships were divided among four herds, the grand champion bull honor going to Joseph Golinvaux of Waterloo, Iowa, on Cherub of Woodend 177217. This bull was considered by the Judge and the ringside as an exceptional two year old. He has the depth of heart, deep middle, size and scale, and smoothness and refinement at the withers necessary to make up a great individual.

Grand championship for females went to Cimmaron Farms, owned by W. E. Montgomery of Montour, Iowa, on Chief's Lady Laura of Guernsey Farms 186925. It will be remembered that this fine cow was purchased by Mr. Montgomery at the 1932 National Sale. Her right to this honor was won when she defeated the very excellent entry of Boulder Bridge Farm, Florham Sonata 254633. The judge would have been justified in awarding either one of these cows the blue in class. The winner showed a little more size and scale and greater capacity and higher rear attachment of udder. The second place cow showed a smoother top and rump and was superior in the blending of parts.

The junior champion bull honor was easily won by one of the smoothest junior yearling bulls that has ever been shown at the Iowa State Fair. This bull was exhibited by Boulder Bridge Farm of Excelsior, Minnesota, Boulder Bridge Premier 189172. This bull combines extreme style, with great smoothness and symmetry, coupled with a strong heart, well sprung ribs, and deep middle, along with a faultless top and rump. He is called by many a better individual at his age than was his great sire, Langwater Waldorf 128541. It is pleasing to see such an individual that has for his dam one of the breed's great cows, Silverwood Diana 82940, class leader in AA with 20006.4 pounds of milk and 974.8 pounds of butter fat.

The junior champion female was almost as outstanding in her class and in winning the purple as was the junior yearling bull. This heifer, Lavinia of Primrose 327976, exhibited by Primrose Farm and owned by Mort Woods, may also be ranked as one of the best senior yearlings shown in the Iowa State Fair in recent years. Competing with her for the purple was a strong senior heifer calf shown by Charles R. Mountain, owner of Iowanola Farms, and a junior yearling exhibited by Boulder Bridge Farm. Glencliff Farm of Independence, Kansas, also showed an exceptionally uniform herd, as did Ransom Farm of Homewood, Kansas. These herds furnished strong competition in every class. Glencliff Farm won blues on an exceptionally deep senior bull calf and a very smooth senior yearling bull.

Although the majority of the blues were won by Boulder Bridge Farm, the money was pretty well divided among the five herds representing Ransom Farm, Glencliff Farm, Joseph Golinvaux, Cimmaron Farm, and Charles Mountain, all placing well in the various classes. To M. G. Woodruff and Son of Indianola, Iowa, went the honor of showing the first prize aged bull. George H. Mahr and Sons were back this year with a good string. It seemed good to see Marydale Farm, owned by J. H. Bickert, Albia, Iowa, which a few years ago showed one of the good herds, back with a few head again this year. Another Iowa herd showing improvement over former years, owned by J. A. Wallis, Durango, Iowa, and shown by his son, Junior, was also present.

The fine showing of Guernseys attracted considerable attention to our breed at this year's fair and the feeling seemed to be quite general that the Guernsey breed and breeders are making real progress. A Guernsey booth was conducted by the Iowa State Association under the direction of Philip Mahr, secretary.

An excellent calf club show which was judged by Elmer Hanson, Iowa State College, Ames, Iowa, found Robert Lage of Davenport, Iowa, winning first prize honors, and to this boy also went the honor of being the champion showman. Second place went to Donald Livingston of Monroe, third to Wayne King of Monroe, and fourth to Dorothy Woodruff of Indianola. Regardless of what can be said in other respects about 1932, the Iowa State Fair from a Guernsey standpoint can be called an exceptionally bright spot in Guernsey history.

Following is a detailed placing of the various classes and groups:

Bull, 4 Years and Over

1, Mayboy's Laddie 147565, M. G. Woodruff and Son; 2, Corium Princess Carrie's Champion 73781, Glencliff Farm; 3, Ransom Donnington Secret Stargazer 145323, W. G. Ransom; 4, Humdinger of Primrose 147844, Primrose Farm; 5, Ransom Golden Dauntless 123455, W. G. Ransom.

Bull, 3 Years and Under 4

1, Jingo of Primrose 162533, Primrose Farm; 2, Cherub's Headliner 165664, Cimmaron Farms; 3, Tarryawile Defender 165298, Charles R. Mountain.

Bull, 2 Years and Under 3

1, Cherub of Woodend 177217, Joseph Golinvaux; 2, Life Buoy of Shorewood 183932, Boulder Bridge Farm Company; 3, Highland Place Rival 172604, Cimmaron Farms; 4, Glencliff Madderan 181170, Glencliff Farm; 5, Joe Defiance 183717, Primrose Farm; 6, Absolute of Cloie Fork 180649, J. Allen Wallis.

Bull, 18 Months and Under 2 Years

1, Glencliff Noble Cowboy 187289, Glencliff Farm; 2, Ransom Tango's Little Leader 189680, W. G. Ransom; 3, Gaylord Ranger 185588, Primrose Farm; 4, Highland Place Minnesinger 191897, Joseph Golinvaux; 5, Cimmaron's Masterpiece 192518, Cimmaron Farm; 6, Glencliff Noble Earl 192632, Glencliff Farm; 7, Marydale Rocky's Judge 190642, Marydale Farm; 8, Dream's Valor of Wynola 193433, George H. Mahr and Sons.

Bull, 1 Year and Under 18 Months

1, Boulder Bridge Premier 189172, Boulder Bridge Farm Company; 2, Josephus of Iowanola 201933, Charles R. Mountain; 3, Rose's Actor of Clover Hill 197047, Cimmaron Farms; 4, Gaylord's Master Herald 195501, Primrose Farm; 5, Woodruff's Prince Cherub 193371, M. G. Woodruff and Son.

Bull Calf, 4 Months and Under 12

1, Glencliff's Noble Robert 198252, Glencliff Farm; 2, Highland Place Robert 197606, Joseph Golinvaux; 3, Boulder Bridge Reflection 202243, Boulder Bridge Farm Company; 4, Ransom's Tango's Trueboy 200662, W. G. Ransom; 5, Boulder Bridge Charmer 202244, Boulder Bridge Farm Company; 6, Mercury of Primrose 200635, Primrose Farm; 7, Highland Place Monsieur 197605, Joseph Golinvaux; 8, Cherub's Laddie's Duke 202563, M. G. Woodruff and Son; 9, Entry, Robert D. Hoover, Oskaloosa, Iowa; 10, Glencliff Border King 200576, Glencliff Farm; 11, Cimmaron's Rubidoux 202590, Cimmaron Farms.

Cow, 4 Years and Over

1, Chief's Lady Laura of Guernsey Farms 186925, Cimmaron Farms; 2, Florham Sonata 254633, Boulder Bridge Farm Company; 3, Fleuretta of Ransom Farm 172849, W. G. Ransom; 4, May La Reece's Figtree of Iowanola 222740, Charles R. Mountain; 5, Priscilla of Grahamdale 133136, Glencliff Farm; 6, Hoosier Girl of Primrose 239845, Primrose Farm; 7, Leda of Ransom Farm 178045, W. G. Ransom; 8, Queen May Rose of El Mere 262097, Joseph Golinvaux; 9, Peggy of Smithdale 246989, George H. Mahr and Sons; 10, Gardener's May Rose of El Mere 187156, Joseph Golinvaux.

Cow, 3 Years and Under 4

1, Hilltop Fashion Rose 268487, Boulder Bridge Farm Company; 2, Boulder Bridge Claire 266498, Boulder Bridge Farm Company; 3, Lady Diana of Tarryawile 293348, Charles R. Mountain; 4, Ransom Olivette's Orpha 269219, W. G. Ransom; 5, Cimmaron's Star of Ardyce 268951, Cimmaron Farms; 6, Glencliff Robella 284852, Glencliff Farm; 7, Highland Place Rose 268987, Joseph Golinvaux; 8, Index of Primrose 271108, Primrose Farm.

Heifer, 2 Years and Under 3

1, Boulder Bridge Dora 313464, Boulder Bridge Farm Company; 2, Resolute's Luxury of Cimmaron 310239, Cimmaron Farms; 3, Golden Lass of G. & G. Farm 300530, W. G. Ransom; 4, Daffodil of Tarryawile 300231, Charles R. Mountain; 5, Glencliff Harriet 312403, Glencliff Farm; 6, Pride's Lady of Wynola 310728, George H. Mahr and Sons; 7, Highland Place Goldenrod 313578, Joseph Golinvaux; 8, Kindness of Primrose 315686 Primrose Farm.

Heifer, 18 Months and Under 2 Years Not in Milk

1, Lavinia of Primrose 327976, Primrose Farm; 2, Glencliff Noble Priscilla 342801, Glencliff Farm; 3, Butter Cup of Ransom Farm 328871, W. G. Ransom; 4, Eclipta of Tarryawile 328720, Charles R. Mountain; 5, Highland Place Gloria Ann 325265, Joseph Golinvaux; 6, Lenore of Primrose 340420, Primrose Farm; 7, Boulder Bridge Fancy 365595, Boulder Bridge Farm Company.

Chief's Lady Laura of Guernsey Farms 186925, senior and grand champion female, owned by Cimmaron Farms, Montour, Iowa

Heifer, 1 Year and Under 18 Months Not in Milk

1, Boulder Bridge Firefly 365598, Boulder Bridge Farm Company; 2, Ransom Wilda's Leader 345383, W. G. Ransom; 3, Glencliff Noble Rebella 364973, Glencliff Farm; 4, Ladysmith Ruby of Cimmaron 366529, Cimmaron Farms; 5, Entry, J. Allen Wallis; 6, Iowanola Fanny 351893, Charles R. Mountain; 7, Highland Place Eloise 351773, Joseph Golinvaux; 8, Entry, W. G. Ransom.

Heifer Calf, 4 Months and Under 12

1, Iowanola Fairymaid 356932, Charles R. Mountain; 2, Ransom's Daisy Dawn 362866, W. G. Ransom; 3, Boulder Bridge Future 365601, Boulder Bridge Farm Company; 4, Glencliff Noble Paree 360694, Glencliff Farm; 5, Glencliff Noble Paula 260693, Glencliff Farm; 6, Boulder Bridge Felois 365602, Boulder Bridge Farm Company; 7, Highland Place Terese 364336, Joseph Golinvaux; 8, Meadow-Lark of Primrose 360675, Primrose Farm; 9, Sailor's Joan of Cimmaron, Cimmaron Farms; 10, Melody of Primrose 360674, Primrose Farm.

Senior and Grand Champion Bull

Cherub of Woodend 177217, Joseph Golinvaux.

Junior Champion Bull

Boulder Bridge Premier 189172, Boulder Bridge Farm Company.

Senior and Grand Champion Female

Chief's Lady Laura of Guernsey Farms 186925, Cimmaron Farms.

Junior Champion Female

Lavinia of Primrose 327976, Primrose Farm.

Graded Herd

1, Boulder Bridge Farm Company, showing Life Buoy of Shorewood 183932, Boulder Bridge Future 365601, Boulder Bridge Firefly 365598, Florham Sonata 254633 and Boulder Bridge Dora 313464; 2, W. G. Ransom, showing Ransom Donnington Secret Stargazer 145323, Fleuretta of Ransom Farm 172849, Golden Lass of G. & G. Farm 300530, Ransom Wilda's Leader 345383 and Ransom's Daisy Dawn 362866; 3, Glencliff Farm, showing Glencliff Noble Paree 360694, Glencliff Noble Priscilla 342801, Glencliff Harriet 312403, Priscilla of Grahamdale 133136 and Corium Princess Carrie's Champion 73781; 4, Primrose Farm, showing Jingo of Primrose 162533, Hoosier Girl of Primrose 239845, Kindness of Primrose 315686, Lavinia of Primrose 327976 and Meadow-Lark of Primrose 360675; 5, Joseph Golinvaux, showing Cherub of Woodend 177217, Queen May Rose of El Mere 262097, Highland Place Goldenrod 313578, Highland Place Gloria Ann 325265 and Highland Place Terese 364336; 6, Charles R. Mountain, showing Tarryawile Defender 165298, Daffodil of Tarryawile 300231, Eclipta of Tarryawile 328720, May La Reece's Figtree of Iowanola 222740 and Iowanola Fairymaid 356932.

Yearling Herd

1, Boulder Bridge Farm Company, showing Boulder Bridge Premier 189172, Boulder Bridge Firefly 365598 and Boulder Bridge Fancy 365595; 2, Glencliff Farm, showing Glencliff Noble Rebella 364973, Glencliff Noble Cowboy 187289 and Glencliff Noble Priscilla 342801; 3, Primrose Farm, showing Gaylord Ranger 185588, Lavinia of Primrose 327976 and Lenore of Primrose 340420; 4, W. G. Ransom, showing Ransom Wilda's Leader 345383, Butter Cup of Ransom Farm 328871 and Ransom Tango's Little Leader 189680; 5, Joseph Golinvaux, showing Highland Place Minnesinger 191897, Highland Place Gloria Ann 325265 and Highland Place Eloise 351773; 6, George H. Mahr and Sons, showing Marlene of Wynola 332316, Pride's Lassie of Wynola 335655 and Dream's Valor of Wynola 193433.

Calf Herd

1, Boulder Bridge Farm Company, showing Boulder Bridge Reflection 202243, Boulder Bridge Felois 365602 and Boulder Bridge Future 365601; 2, Glencliff Farm, showing Glencliff Noble Paula 360693, Glencliff Noble Robert 198252 and Glencliff Noble Paree 360694; 3, Primrose Farm, showing Mercury of Primrose 200635, Meadow-Lark of Primrose 360675 and Melody of Primrose 360674; 4, W. G. Ransom, showing Ransom's Tango's Trueboy 200662, Ransom's Daisy Dawn 362866 and Ransom's Aristocratic Violet 355912; 5, Joseph

(Please turn to page 366)

Brockton Fair of 1932

Herds Shown From Massachusetts, Connecticut and Pennsylvania

THE Brockton Fair again took its place among the good Guernsey shows of this season when on September 14 the judges tied the ribbons. This year it became almost a Massachusetts show and out of the nine exhibitors, with 124 entries, there were six from Massachusetts and three from outside with but thirty-eight entries. Hilltop Farm was high winner by reason of securing six firsts, one senior and grand championship and eleven minor prizes. Brookmead Farm, however, was a very close second securing one junior championship, four firsts and nine minor prizes. These were the two herds from outside the state.

Interest, of course, was centered upon the junior and senior championships, and in the senior and grand championship Hilltop Farm secured the purple ribbon on Imp. Hilltop Butterfat's Clara 160768, that great cow of the breed that is now a class leader in AAA with 15963.3 pounds of milk and 860.1 pounds of butter fat. Green Meadow Farm secured the senior grand championship for bulls on Langwater Philosopher 187794, an unusual two year old. Aldrich Farm secured the junior championship award for bulls on Primate's John Alden 194586, and Brookmead Farm won the junior female championship award on Langwater Collette 351410.

There were several excellent classes. The bull class, one year and under two, was a very good class and was headed by Hilltop Butterfat 192478. The aged bull class contained but six animals and was rather outstanding having several bulls that had won championships there in former years and at other fairs.

Probably the best class of the show was the aged cow class in which sixteen entries were led into the ring. This class was topped by the grand champion cow, Imp. Hilltop Butterfat's Clara 160768. This class was better than in former years and the former grand champion, Cherry's Nina of The Forges 205711, made a very interesting bit of judging for the first place cow. They were followed closely by two Brookmead Farm entries, Brookmead's Virtue 260506 and Brookmead's Kindness 243251. As only five placings were given there were several very good aged cows that did not place, in fact some that had in former times been grand champions and were in excellent condition.

The judging at Brockton is always done in one day and it usually makes quite a lengthy day for the judge and ringside. This year witnessed the same enthusiastic ringside as in former years and in most instances they agreed well with the judges, F. C. Shaw of Langwater Farm and Horace Clark of Meredith Farm. These two gentlemen worked together in their judging with the exception of the class of two year old bulls in which Langwater Philosopher 187794 was a contender for first place. This bull had been bred by Mr. Shaw at Langwater, so he turned the class over to Mr. Clark. One of the most unusual instances to happen in a judging ring was when superintendent J. C. Cort of the Livestock Division stopped the judging of a class of good cows in the ring and presented each judge with a bottle of Golden Guernsey milk under the National Label furnished by A. R. Parker and Company.

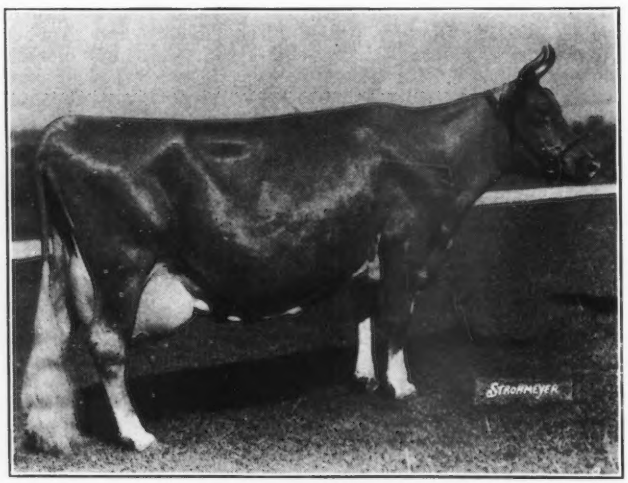

Imp. Hilltop Butterfat's Clara 160768, senior and grand champion female, owned by Hilltop Farm, Suffield, Connecticut

The award for best cow bred in Massachusetts, a very attractive cup given by the Department of Agriculture to encourage the breeding of good pure breds in the state, was given to Argilla Dolly Lee 263435, a cow in the three year old class that was rather an outstanding individual. She led her class easily and was conceded to be the best cow in milk, bred, owned and exhibited by a Massachusetts breeder.

There were very few animals in the show that were not bred by the exhibitor and if breeder's ribbons had been distributed they would probably have been all given out. This is usually quite true of the Brockton Fair because it appeals very strongly to the Massachusetts breeders as a place to show their breed. In the list of exhibitors to follow, the name of Miss Dorothy Richards of Maine will not appear as Miss Richards is a joint owner of the third prize aged bull, Argilla Foreman 171199, shown by Argilla Farm. An unusual event was the fact that every exhibitor showing animals at Brockton was present with his animals at the opening of the show.

The exhibitors included: S. M. Aldrich, Rehoboth, Massachusetts; Ard-Na-Clachan Farm, Shrewsbury, Massachusetts; Argilla Farm, Ipswich, Massachusetts; The Forges Farm, Plymouth, Massachusetts; A. G. Galusha and Sons, Williamstown, Massachusetts; Earl R. Gummow, West Bridgewater, Massachusetts; Hilltop Farm, Suffield, Connecticut; H. O. Norris, Annapolis, Maryland, and Frank Graham Thomson, Devon, Pennsylvania.

Following is the list of awards:

Bull Calf, Under 1 Year

1, Primate's John Alden 194586, S. M. Aldrich; 2, Hilltop Butterfat Admiral 198003, Hilltop Farm; 3, Forges Happy Warrior 198596, The Forges Farm; 4, Green Meadow Ambler 199077, A. G. Galusha and Sons; 5, Ard-Na-Clachan Promise 201963, Ard-Na-Clachan Farm; 6, Ard-Na-Clachan Dictator 198644, Ard-Na-Clachan Farm.

Bull, 1 Year and Under 2

1, Hilltop Butterfat 192478, Hilltop Farm; 2, Forges Sunny Boy 189936, The Forges Farm; 3, Brookmead's Supreme 194062, Frank Graham Thomson; 4, Primate's Hiawatha 185031, S. M. Aldrich; 5, Green Meadow Magnate 202805, A. G. Galusha and Sons.

(Please turn to page 371)

Klondike Farm Breeder's Sale

Twenty-nine Animals Bring An Average of $181.38

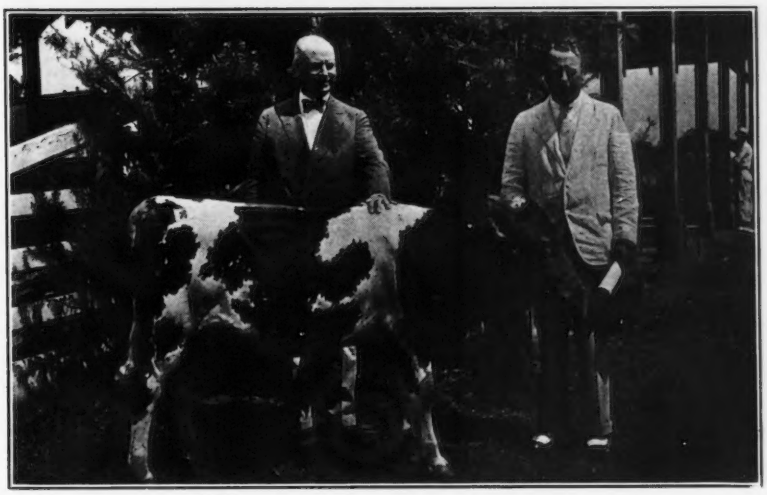

Governor Max Gardner of North Carolina and Thurmond Chatham, owner of Klondike Farm, Elkin, North Carolina, at the September 5 sale

It requires nerve to attempt a breeder's sale for the first time in a cotton and tobacco section during the most severe depression period the South has known in many years. Had it not been that Thurmond Chatham, owner of Klondike Farm, and Ruohs Pyron, manager, possessed this nerve and were determined to follow out the program adopted when Klondike was established as a breeding herd, this sale would not have been held. Their faith in the animals offered and the appreciation of southern buyers was not misplaced for the sale was a success and attended by purchasers from five states—Georgia, Tennessee, South Carolina, Virginia and North Carolina.

The offering of twenty-nine animals on September 5 was one of the best ever presented at a southern sale and created much favorable comment. The four bulls were all sired by Foremost's Gay Lad 117256 and out of the best foundation cows of the herd. The twenty-five females, while not all of Klondike breeding, were uniformly good. Of the nineteen purchasers seven were new breeders and seven recent converts to the breed. The twenty-nine animals brought a total of $5,260.00, or an average of $181.38. The top cow of the sale, Beechford's Beatrice 191200, was struck off to George Watts Hill, owner of Quail Roost Farms, Rougemont, North Carolina, for $380.00. Mr. Hill was also the heaviest purchaser at the sale, buying two animals for a total of $580.00. The next two high buyers were from out of the state. W. B. Crawford of Atlanta, Georgia, purchased three animals for $490.00, and A. J. Wardrep and Son of Concord, Tennessee, three animals at $375.00. The twenty-five females brought a total of $4,250.00, or an average of $170.00. The top bull, Klondike Glamour 199862, a line bred Foremost out of Grape Lawn's Fairy Lady 200115, whose three immature records average over 701 pounds of butter fat, was bid in at $330.00 by C. T. Rice of Oakton, Virginia, for Estate of Herman Hollerith, Port Haywood, Virginia. The four bulls offered brought a total of $1,010.00, or an average of $252.50.

The sale was managed by T. D. Brown of Salisbury, North Carolina, and auctioned by the well-known and popular Colonel W. F. Andrews of New Philadelphia, Ohio. The ring was handled by V. W. Lewis, General Live Stock Agent, Atlantic Coast Line Railroad, Savannah, Georgia, and A. M. Lawhon, Agricultural Agent, Southern Railway, Atlanta, Georgia.

Following is the sale list:

W. B. Crawford, Atlanta, Georgia
- Klondike Gay Boy 199864 (Bull) $175
- Royal Lady Oak 362169 155
- Klondike Fay 346279 160

J. W. Dickie, Southern Pines, North Carolina
- Beechford's Marie 217463 130

L. S. Douglass, Chesterfield, South Carolina
- Klondike Ellamae 365776 155

J. E. Hardin, Greensboro, North Carolina
- Klondike Gayworthy 195496 (Bull) 275

George Watts Hill, Rougemont, North Carolina
- Pretty Maid's Henrietta 236769 200
- Beechford's Beatrice 191200 380

Herman Hollerith Estate, Port Haywood, Virginia
- Klondike Glamour 199862 (Bull) 330

Irvindale Farms, Inc., Chamblee, Georgia
- Beechford's Dottie 2d 198951 155

C. W. Isenhour, Salisbury, North Carolina
- Klondike Folly 359415 130

J. B. Kneece, Chesterfield, South Carolina
- Beatrice of Rock Springs 147510 280

L. W. Lackey, Winston-Salem, North Carolina
- May King's Foremost Dot 213016 150

N. J. Martin, Elkin, North Carolina
- Watershed's Lassie 221381 165
- Beatrice's Bessie 317031 195

Winslow Merck, Clemson College, South Carolina
- Klondike Flora 346283 120

J. H. Montgomery, Farmington, North Carolina
- Horne's Pet 172154 280

W. A. Neaves, Elkin, North Carolina
- Laurel Hill's Lady 307786 155

G. B. Price, West Jefferson, North Carolina
- Klondike Fortunate 335786 180
- Cherokee Rose of Rock Springs 272260 190

J. B. Roddey, Columbia, South Carolina
- Klondike Royal Gretchen 365775 130
- Klondike Florence 346862 210

P. K. Sowers, Salisbury, North Carolina
- Melba's Queen 362170 75
- Klondike Gay Flower 358356 165

H. S. Stokes, Winston-Salem, North Carolina
- Klondike Gay Fascination 358353 140
- Lahkoolsh Replica Brilliantine 220435 205

A. J. Wardrep and Son, Concord, Tennessee
- Klondike Gaymaster 201021 (Bull) 230
- Golden Esperence 362172 75
- Ultra Mary 362171 70

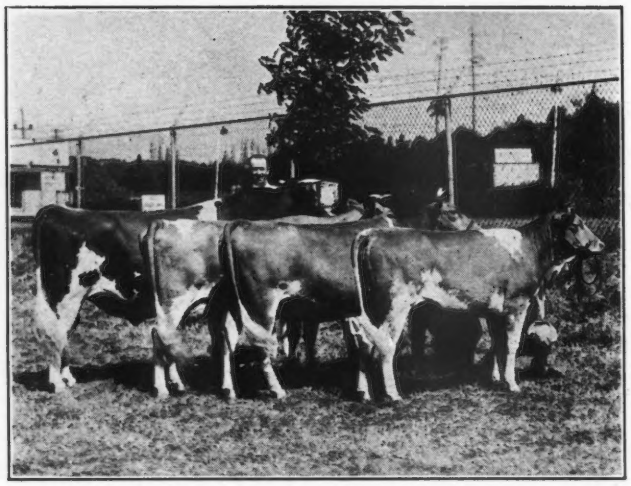

Get of Coventry Ulysses 85093, first prize get exhibited by Hart and Gammeltoft, Roy, Washington

Washington State Fair

Guernseys Second in Number

FOR the first time this season the Guernsey breed did not outnumber other breeds, when the score at the Washington State Fair during the week of September 11 was Jerseys 124, Guernseys ninety-eight, Brown Swiss forty-nine, Ayrshires thirty and Holsteins twenty. With only four places in each class paying prize money, the smaller representations had all the best of it financially, the breeders in the larger exhibits having difficulty in breaking even. There have been larger shows of Guernsey cattle at the Washington State Fair, but seldom if ever has there been a show of this breed in the northwest which was of such thoroughly high quality all the way down through the classes, and in every class. The owners of the tail-enders in the Guernsey classes had no need for shame, and their entries were well worthy of exhibition. Usually the bottom of the classes had better be left at home, except for educational and comparative purposes—but not so this year at Yakima. There were *no* poor ones.

A glance at the list of exhibitors will show that cattle were led into the ring by twenty-one exhibitors from Washington, Oregon, Idaho and North Dakota. The latter state was represented by A. H. Meyer of Fargo, whose herd has been doing very well on the North Dakota and Montana circuit, and is headed by an excellent two year old bull from Tianna Farm. Local exhibitors were interested in giving the visiting herd a welcome and an inspection.

Leading winners were Hart and Gammeltoft with eleven firsts and four seconds, including first in get of sire and produce of dam, and all championships except that for senior and grand champion bull, which went to a bull of their breeding and in their care, owned by Fred Henricksen. M. C. Fleming of Portland won three firsts and four seconds. A. H. Meyer of North Dakota won one first and three seconds, as did Lloyd B. Hathway of Brush Prairie. Lamont L. Rumgay, a club boy from Oregon, won a first, a second and a third on the three animals he exhibited. Pierce County won the county herd class from Clark County. Unfortunately Yakima County needed another exhibitor in order to qualify for this class, as Dr. J. F. Scott and Mrs. Julia R. Scudder were the only exhibitors from the Valley. Professor J. C. Knott was judge.

For the first time Golden Guernsey milk was sold on the Fair Grounds under the trademark. Mr. Lockwood, manager of Bonneville Farm for Dr. Scott, erected an attractive stand and offered both Guernsey milk and orange juice. It was a splendid advertising medium for the trademark.

The exhibitors included: Mr. and Mrs. W. F. Bartlett, Camas; Camas-Washougal Bull Association, Camas; Clark County Farm, Vancouver; M. C. Fleming, Portland, Oregon; O. L. Hamilton, Goldendale; Hart and Gammeltoft, Roy; Lloyd B. Hathaway, Brush Prairie; Fred Henricksen, Eatonville; A. O. Johnson, Buckley; J. S. Laws, Ridgefield; A. H. Meyer, Fargo, North Dakota; E. J. O'Donnell, Portland, Oregon; James J. Padden, Vancouver; Lamont L. Rumgay, Milwaukie, Oregon; David Sandstrom, Troy, Idaho; J. F. Scott, Yakima; Mrs. Julia R. Scudder, Yakima, and Delbert A. Smith, Brush Prairie.

Following is the list of awards:

BULL, 3 YEARS AND OVER
Seven in the Class

1, Deanie's Boy of Fir Ridge 141943, Fred Henricksen; 2, Grassy Pond's Prince 130727, E. J. O'Donnell; 3, Fircrest La France's Prince 140870, Mrs. Julia R. Scudder; 4, Golden West Honey Boy 152271, Camas-Washougal Bull Association; 5, Edna's Danny of Fern-Dell 139894, W. F. Bartlett.

BULL, 2 YEARS AND UNDER 3
Five in the Class

1, Fanny's Winner of Middale 184739, M. C. Fleming; 2, Tianna's La Noce Eagle 184788, A. H. Meyer; 3, Polaida France's Laddie 175654, David Sandstrom; 4, Lauren's Dick of Meyer Farm 178929, A. H. Meyer; 5, Oregon Isle's Pay Day 180834, W. F. Bartlett.

BULL, 18 MONTHS AND UNDER 2 YEARS
Four in the Class

1, Foxy's Premier of Middale 188559, M. C. Fleming; 2, Fir Ridge Jewel, Hart and Gammeltoft; 3, Entry, A. O. Johnson; 4, Bonneville Ultra 187654, J. F. Scott.

BULL, 1 YEAR AND UNDER 18 MONTHS
Three in the Class

1, Lauren's Jack of Meyer Farm 195728, A. H. Meyer; 2, Mistland Lass's Boy 200640, J. S. Laws; 3, Mistland Clarion, Lloyd B. Hathaway.

BULL CALF, 6 MONTHS AND UNDER 12
Twelve in the Class

1, Douglaston Ultra William 196157, Hart and Gammeltoft; 2, Janis's Spark of Middale 198462, M. C. Fleming; 3, Red of Monte Rosa 197579, Lamont L. Rumgay; 4, Cascade Alliance 198714, O. L. Hamilton; 5, Scudder Ranch Prince, Mrs. Julia R. Scudder.

BULL CALF, UNDER 6 MONTHS
Seven in the Class

1, Fir Ridge Archer, Hart and Gammeltoft; 2, Monte Rosa, Lamont L. Rumgay; 3, Maxim Ace of Meyer Farm 202367, A. H. Meyer; 4, Don of Wandamere, M. C. Fleming; 5, Mistland Marshal, Lloyd B. Hathaway.

COW, 4 YEARS AND OVER
Ten in the Class

1, Marna's Helen of Fir Ridge 256849, Hart and Gammeltoft; 2, Pride's Bluebell of Fir Ridge 184135, Hart and Gammeltoft; 3, Lorna of Anchor Farm 226970, M. C. Fleming; 4, Daisy's Golden Star 279995, A. H. Meyer; 5, Mistland Lady Lenore 254575, Lloyd B. Hathaway.

COW, 3 YEARS AND UNDER 4
Seven in the Class

1, Marna of Fir Ridge 340092, Hart and Gammeltoft; 2, Lassie of Rainier View 275000, A. O. Johnson; 3, Spotty of

(Please turn to page 372)

California State Fair

Good Guernsey Exhibit at Seventy-Eighth Fair

EXTENSION efforts in the western territory this year have been directed toward bringing out more Guernseys than any other breed at the fairs. While the numbers have generally been smaller than last year, the objective has thus far been attained. The seventy-eighth California State Fair at Sacramento, during the week of September 3, was no exception, with the score standing: Guernseys sixty-nine, Ayrshires fifty-five, Holsteins fifty-two and Jerseys forty-seven. Three complete strings were shown by Troutmere Guernsey Farm, owned by R. W. Krobitzsch; Happyholme Stock Farm, owned by George W. Emde, and Rancho Nicasio, owned by R. F. Weber. Individual entries were made by John Tucker of Pleasant Grove, and John E. Short of Sacramento, and the following Smith-Hughes or 4-H boys: Elliott Shohan of San Luis Obispo, Loren Yausse of Bakersfield, George Suglian of Fresno, Jack Cooper and Curtis Cooper of Sacramento, and Billy Hackney of Bakersfield.

A most pleasing feature was the tremendous buying attitude of the California breeders and dairymen, and several buyers are on the way to purchase both grades and pure breds in carload lots. The California milk market wants Guernsey milk, and the dairymen are out to supply the demand. An extension conference was held with Mr. Chaplin, new manager of the Pacific Slope Dairy Show, which is held at Oakland in November, during which plans were laid for making a county herd classification, in an effort to bring out a larger number of smaller exhibitors. The California circuit has suffered because of lack of inducement for the small breeder to show, and the Guernsey breeders present agreed to give their support to the project. This attitude was also found at the brief business session of the California Guernsey Club which was held immediately following the showing, when about twenty breeders answered the call of President Harry Cox.

Plans are being made to take Karl B. Musser of The American Guernsey Cattle Club on a tour of the leading Guernsey breeding centers of the state this November, when he will make his first visit to the state in seven years. A great increase in the number of new breeders has been made since his last visit. Plans were also made for the holding of a number of spring shows next year, similar to those which have brought out from fifteen to forty exhibitors for a one day show.

Troutmere made the bulk of the first places with ten in the individual classes and four of the five groups. Happyholme won the classes for two year old bull, three year old cow and produce of dam. R. F. Weber won the aged bull class with Valor's Roamer 141093, and the senior yearling heifer class. The aged bull was in fine shape, and went through to senior and grand championship. Troutmere won the senior and grand championship in females with the four year old Lavina Goldine of Grangeville 253095. A bull calf by May Rose Cherub 70934 was junior champion bull, and the prospects are that the old show bull will have more daughters at Troutmere before he dies than he has had in the rest of his previous life. Junior champion female was the Troutmere junior yearling, by Shuttlewick Dreadnaught 143921. Troutmere won first and second in the get of sire class with progeny of Shuttlewick Dreadnaught 143921 and May Rose Cherub 70934. George Emde won the produce of dam class with two milking daughters of Duchess of Sylvanite 129815, and won fourth in the same class with two more younger daughters. J. B. Fitch of the Kansas State College was the judge.

Following is the list of awards:

BULL, 3 YEARS AND OVER

1, Valor's Roamer 141093, R. F. Weber; 2, Chicona Anson 92522, Happyholme Stock Farm; 3, King's Leader of Oak Lawn 142800, John E. Short.

BULL, 3 YEARS AND UNDER 4

1, Raemelton Sunny King 170534, Troutmere Guernsey Farm.

BULL, 2 YEARS AND UNDER 3

1, Escalon Hector 180095, Happyholme Stock Farm; 2, Troutmere Builder 184898, Troutmere Guernsey Farm; 3, Troutmere Macauley 184897, Troutmere Guernsey Farm; 4, Roamer's Dan of Nicasio 182393, R. F. Weber.

BULL, 18 MONTHS AND UNDER 2 YEARS

1, Troutmere Tulip's Lover 184902, Troutmere Guernsey Farm; 2, Troutmere Colonel Frederick 184903, Troutmere Guernsey Farm.

BULL, 1 YEAR AND UNDER 18 MONTHS

1, Troutmere Sweepstake 191429, Troutmere Guernsey Farm; 2, Gayhead's King Sol 198946, Happyholme Stock Farm; 3, Earl Douglas Junior 195986, R. F. Weber; 4, Superb's Foremost 198525, R. F. Weber.

BULL CALF, 6 MONTHS AND UNDER 12

1, Troutmere Cherub 176102, Troutmere Guernsey Farm; 2, Troutmere Alfred 195402, Troutmere Guernsey Farm; 3, Roamer's Marion 198180, R. F. Weber; 4, Roamer's Wikiup 198037, R. F. Weber; 5, Happyholme Tailwind, Happyholme Stock Farm; 6, Troutmere Honorable James 2d, Elliott Shohan.

COW, 5 YEARS AND OVER

1, Troutmere May King's Trixie 199454, Troutmere Guernsey Farm; 2, Lady Grace of Engleholme 126104, Happyholme Stock Farm; 3, Fairview Eldorado 132349, Troutmere Guernsey Farm; 4, Gichee Gumee of Chippewa 132999, R. F. Weber; 5, Dairy Queen of Cowlitz 199524, Happyholme Stock Farm.

COW, 4 YEARS AND UNDER 5

1, Lavina Goldine of Grangeville 253095, Troutmere Guernsey Farm; 2, Sylvanite Countess of Cowlitz 303660, Happyholme Stock Farm; 3, Mission Farm Topsy 250070, Troutmere Guernsey Farm; 4, Ynez of Nicasio 255124, R. F. Weber; 5, Troutmere Butterfly 298706, Happyholme Stock Farm; 6, Fresno Clara 316929, George Suglian.

COW, 3 YEARS AND UNDER 4

1, Jethro's Emigrant's Pride 303913, Happyholme Stock Farm; 2, Fayroyal's Glenna 298446, R. F. Weber; 3, Cherry Girl of the Prairie 281693, Troutmere Guernsey Farm; 4, Juanita of Rancho Nicasio 279065, R. F. Weber; 5, Jethro's Emigrant's Princess 316715, Happyholme Stock Farm.

COW, 2 YEARS AND UNDER 3

1, Troutmere Yeksa Khedive 298711, Troutmere Guernsey Farm; 2, Supreme's Golddigger 319135, R. F. Weber; 3, Lady Alva of Olympic View 347673, Happyholme Stock Farm; 4, Lenore's Eastern Belle 339223, Billy Hackney; 5, Troutmere Roberta 287981, Troutmere Guernsey Farm.

HEIFER, 18 MONTHS AND UNDER 2 YEARS

1, Nicasio Rose 326283, R. F. Weber; 2, Troutmere Little Bo-Peep 320397, Troutmere Guernsey Farm; 3, Troutmere Juanita 326800, Troutmere Guernsey Farm; 4, Happyholme's Duchess Myrtle 335939, Happyholme Stock Farm.

HEIFER, 1 YEAR AND UNDER 18 MONTHS

1, Troutmere Daisy 336031, Troutmere Guernsey Farm; 2, Roamer's Beauty 337612, R. F. Weber; 3, Roamer's Dainty 339353, R. F. Weber; 4, Escalon Sara, Happyholme Stock Farm; 5, Troutmere Gloria 340993, Troutmere Guernsey Farm; 6, Happyholme's Countess Eileen 335941, Happyholme Stock Farm.

(Please turn to page A-1)

The 1932 Indiana State Fair

Guernsey Entries Number 172 Head
Coming From Thirty-four Different Herds

Indiana Guernsey Breeders' Association Booth, in charge of A. W. Telfer, at the 1932 Indiana State Fair, Indianapolis

THE Indiana State Fair again attracted her share of the great Labor Day split-up among the Guernseys on exhibit throughout the country. Guernseys at Indianapolis as usual were judged on Wednesday, which this year fell on Sept. 7. L. S. Gillett, Fostoria, Iowa, who for several years has tied the Guernsey ribbons at Indianapolis, officiated again this year, and not only completed the big show in one day but also did what the ringside regarded as quite a satisfactory piece of work. One hundred seventy-two head were led out in the open classes, coming from thirty-four different herds of which all but four were from Indiana. While the show as a whole might have displayed a little higher quality, one noticeable fact was outstanding, namely, that the quality of the Indiana exhibits is gradually improving year by year.

The four out-of-state herds added much to the quality of the show, and were the outstanding winners, although Indiana entries were able to break through for two firsts, two seconds, six thirds, six fourths, and eight fifths in the open individual classes. Two factors in the Indiana premium list substantially encourage the smaller and newer breeders to measure the type of their cattle at the state fair against other herds. The first factor is that the open moneys are carried out for ten places, and the second factor is the continued offering of separate money for Indiana owned cattle, even though a third of this is subscribed annually by the exhibitors themselves through the Indiana Guernsey Breeders' Association. The State Fair Board, in its efforts to continue to hold the fair in the face of hard times, quite badly handicapped both the ringside and the press by not publishing a catalogue. While this saved a substantial sum in the cost of putting on the show it detracted materially from its value. Except for the splendid cooperation of P. L. White, Superintendent of Dairy Cattle, and his very able ring-clerk, an accurate report of this year's show in the Journal would have been an impossibility.

The herd of the veteran Kansas breeder, W. G. Ransom, Homewood, skillfully exhibited by Pat Chestnut, was the leading winner in money, firsts, and championships. The Ransom herd took both female championships, five open firsts, and three firsts in the groups, in addition to seven seconds. The awards, however, were not by any means one-sided. The Ransom winnings were closely followed in total money as well as in firsts by Glencliff Farm, Independence, Kansas, in charge of the veteran campaigner, Joe Simmons. They exhibited the junior champion bull and took three open firsts and two group firsts and seven seconds. Joseph Golinvaux's splendid two year old bull was outstanding as senior and grand champion. In addition, the Iowa farmer-breeder's herd took two firsts, one second and seven thirds. The other three herds to take blue ribbons were those of Tom Cooper, Ardmore, Oklahoma, the Indiana Condensed Milk Company, Sheridan, Indiana, and Jim and Ernest Pyle, Veedersburg, Indiana. The latter's first prize three year old bull was exhibited as a part of the Indiana Condensed Milk Company string.

The show neither in the open classes nor in the Indiana Division was a walk away for any one breeder. The money was well divided. In the Indiana division the firsts went to ten different exhibitors, several of which were calf club boys. In addition to veteran Indiana exhibitors, including F. Mithoefer and Sons, Indiana Condensed Milk Company, Rosebriar Farm, and Cyrenus W. Hey strings, the one very pleasing situation was the number of new Indiana exhibitors with nearly full strings. Among these might be mentioned L. Stranahan and Sons, Peru, who many readers of the Journal will remember as "Pete" Stranahan who was the manager of Shuttlewick Farm during the last five years of the existence of that outstanding Guernsey herd; H. A. Carter, whose herd at Connersville is making splendid progress under the management of both Mr. Carter and Stanley Carrington, and the Guernsey herd which Hidden Gold Dairy brought along together with their Holsteins from the school at St. Mary's in the Woods, Terre Haute. The balance of the Indiana exhibit consisted of a few animals from individual herds and the usual splendid animals from the outstanding calf club entries.

The Indiana Guernsey Breeders' Association maintained an unusually attractive booth which also proved to be more than previously useful. As has been the custom for the last several years another enjoyable dinner and meeting was held on Wednesday evening after the judging in the dining room of the State Fair Board. The speaking program in charge of Dr. J. M. Evans, President of the Indiana Guernsey Breeders' Association, Russiaville, was purposely arranged to be short and was built mainly around the milk marketing program and the State Sale.

Another booth of interest to Guernsey breeders this year was the milk bar of the Capitol Dairies, Indiana-

polis, at which Golden Guernsey milk under the National Label was not only extensively advertised but also sold.

The Calf Club Show

THE Calf Club Show at Indianapolis is held on Saturday, the first day of the Fair. This year's Guernsey show was regarded by competent observers as fully up to the previous standard of quality. A total of thirty-five Guernsey calves were exhibited as compared to fifty-five Jerseys and twenty-eight Holsteins. The club calves were judged by Professor C. S. Rhode, extension dairyman for the University of Illinois, a native of Indiana and a graduate of Purdue, whose work as a judge has been well received in this State. His judging of the calf club show this year was no exception, and his reasons were of considerable interest to the young exhibitors. Possibly the outstandingly noticeable characteristic of this year's calf club show was the improvement in showmanship.

General Exhibitors

THE exhibitors included: Floyd Bain, Indianapolis; Carl Baldauf, Lebanon; Woodrow Beck, Frankfort; Clarence Bray, Pittsboro; John C. Brookie, Sheridan; Merrill C. Bush, Veedersburg; Tom Cooper's Farm, Ardmore, Oklahoma; Lillian Davis, Independence; A. D. Gates, Zionsville; Virgil Gilmore, Franklin; Glencliff Farm, Paul R. Johnson, Independence, Kansas; Joseph Golinvaux, Waterloo, Iowa; Robert Harvey, Bridgeport; C. W. Hey, Shelbyville; Hidden Gold Dairy, St. Mary's of the Woods, Terre Haute; Russell Howsen, Lebanon; Indiana Condensed Milk Company, Sheridan; Robert Kull, La Fayette; Lockhart and Engle, Albany; Fred Mithoefer and Sons, Indianapolis; James H. Noland, Lebanon; Nola Lee Noland, Lebanon; J. G. and W. E. Pyle, Veedersburg; Robert Ralston, Montmorenci; W. G. Ransom, Homewood, Kansas; Rosebriar Farm, W. Arbuckle, Flat Rock; Robert H. Simison, Romney; P. E. Smiley, Brownsburg; Howard Snyder, Hillsboro; Gerald Stewart, Carthage; L. Stranahan and Sons, Peru; J. Keith Venable, Indianapolis, and Lowell Wilson, Indianapolis.

Following is the list of awards:

BULL, 4 YEARS AND OVER
(Six in the Class)

1, Corium Princess Carrie's Champion 73781, Glencliff Farm; 2, Ransom Donnington Secret Stargazer 145323, W. G. Ransom; 3, Ransom Golden Dauntless 123455, W. G. Ransom; 4, Shuttlewick Champion Jr. 154223, L. Stranahan and Sons (Ind. 2); 5, Elm Farm Fashion Boy 149728, F. Mithoefer and Sons (Ind. 3); 6, Rockingham Brilliant Lad 161393, H. A. Carter.

BULL, 3 YEARS AND UNDER 4
(Six in the Class)

1, Foremost of Liberty Crest 165272, J. G. and W. E. Pyle (Ind. 1); 2, May's Foremost of Joliet 169934, J. C. Brookie (Ind. 4); 3, Meadow Brook's Lester 160006, Indiana Condensed Milk Company (Ind. 5); 4, Hardwick's Golden Noble 158363, Rosebriar Farm (Ind. 6); 5, Cooper's Johnny 156971, Tom Cooper's Farm; 6, Firestone Chaly's Governor 166149, F. Mithoefer and Sons.

BULL, 2 YEARS AND UNDER 3
(Seven in the Class)

1, Cherub of Woodend 177217, J. Golinvaux; 2, Glencliff Madderan 181170, Glencliff Farm; 3, Rexall Zeus 179565, C. W. Hey (Ind. 1); 4, Nellie's Cherub of Smithdale 182802, Tom Cooper's Farm; 5, Lucky's Badger of Gates Farm 181043, A. D. Gates (Ind. 2); 6, Chief of Blue River Farm 193052, G. Stewart (Ind. 3); 7, Laddie of Future Hope 183314, R. H. Simison (Ind. 4).

BULL, 18 MONTHS AND UNDER 2 YEARS
(Ten in the Class)

1, Glencliff Noble Cowboy 187289, Glencliff Farm; 2, Cooper's General's Prince 186730, Tom Cooper's Farm; 3, Highland Place Minnesinger 191897, J. Golinvaux; 4, Ransom Tango's Little Leader 189680, W. G. Ransom; 5, Smiley's Don Diavolo Dividend 188763, P. E. Smiley (Ind. 1); 6, Cooper's Glad Warrior 184381, Tom Cooper's Farm; 7, Glencliff Noble Earl 192632, Glencliff Farm; 8, Heylawn's Lindy 191802, C. W. Hey (Ind. 2); 9, Boulder Bridge Searchlight 193070, Indiana Condensed Milk Company (Ind. 3); 10, Brilliant Lad's Holliston, H. A. Carter (Ind. 4).

BULL, 1 YEAR AND UNDER 18 MONTHS
(Twelve in the Class)

1, Boulder Bridge Star 197930, Indiana Condensed Milk Company (Ind. 1); 2, Violet's Lucky Star 202241, F. Bain (Ind. 2); 3, Boulder Bridge La France 198546, Indiana Condensed Milk Company (Ind. 3); 4, Cooper's Rosemere 196083, Tom Cooper's Farm; 5, Rosebriar College Lad 194105, Rosebriar Farm (Ind. 4); 6, Cooper's Alexander 191600, Tom Cooper's Farm; 7, Entry, F. Mithoefer and Sons (Ind. 5); 8, Entry, C. Baldauf (Ind. 6); 9, Rosebriar Galore, Rosebriar Farm; 10, Hidden Gold Dividend 194715, Hidden Gold Dairy.

BULL CALF, 4 MONTHS AND UNDER 12
(Eighteen in the Class)

1, Ransom's Tango's Trueboy 200662, W. G. Ransom; 2, Glencliff Noble Robert 198252, Glencliff Farm; 3, Highland Place Monsieur 197605, J. Golinvaux; 4, Highland Place Robert 197606, J. Golinvaux; 5, Boulder Bridge Dorian 198845, Indiana Condensed Milk Company (Ind. 1); 6, Glencliff Border King 200576, Glencliff Farm; 7, Cooper's Lucander 196805, Tom Cooper's Farm; 8, Hidden Gold Champion 199265, Hidden Gold Dairy (Ind. 2); 9, Keith's Dividend 201276, J. K. Venable (Ind. 3); 10, Rosebriar Valentine 202768, Rosebriar Farm (Ind. 4); Sally's Warrior of Wilson Farm 199031, L. Wilson (Ind. 5); Entry, L. Stranahan and Sons (Ind. 6).

COW, 5 YEARS AND OVER
(Fourteen in the Class)

1, Fleuretta of Ransom Farm 172849, W. G. Ransom; 2, Priscilla of Grahamdale 133136, Glencliff Farm; 3, Coronation's Meadow Queen 163445, L. Stranahan and Sons (Ind. 1); 4, La Verne's Violet 364932, Rosebriar Farm (Ind. 2); 5, Gardener's May Rose of El Mere 187156, J. Golinvaux; 6, Sylvana La Palina 243940, Glencliff Farm; 7, Leda of Ransom Farm 178045, W. G. Ranson; 8, Valentine's Islander's Buttercup 182121, Indiana Condensed Milk Company (Ind. 3); 9, Romney's Echo 233041, R. H. Simison; 10, La Belle's Thais of Elgercon 156936, Tom Cooper's Farm.

COW, 4 YEARS AND UNDER 5
(Nine in the Class)

1, Ransom's Fareda Phyllis 255132, W. G. Ransom; 2, Queen May Rose of El Mere 262097, J. Golinvaux; 3, Puritan Queen Hopeful 313500, R. Harvey (Ind. 4); 4, Springwater Grace 254084, L. Stranahan and Sons (Ind. 5); 5, Violet of Lebanon 266900, F. Bain (Ind. 6); 6, Princess Frances of Waterloo 253910, H. A. Carter; 7, Lilly's Champion Queen 273725, H. A. Carter; 8, Genett's De Rose Marie 253543, C. W. Hey; 9, Hambro's Queen of Owen Farm 255644, F. Mithoefer and Sons.

COW, 3 YEARS AND UNDER 4
(Eight in the Class)

1, Highland Place Rose 268987, J. Golinvaux; 2, Ransom's

(Please turn to page 341)

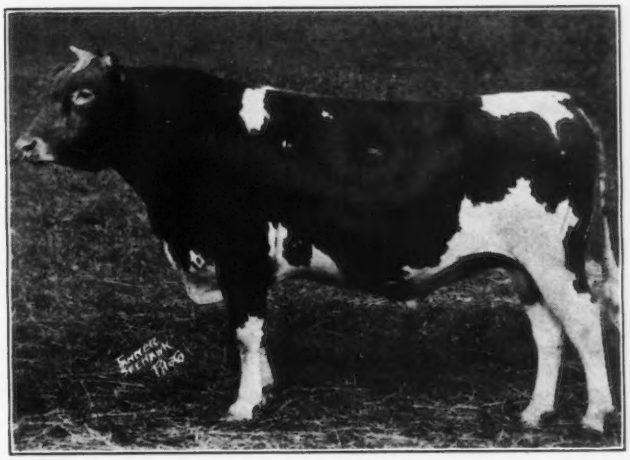

Cherub of Woodend 177217, Senior and Grand Champion Bull, owned by Joseph Golinvaux, Waterloo, Iowa

Western Idaho Fair

Guernseys Lead Again

THE phrase "Guernseys lead again" is getting to be a commonplace expression on the northwest fair circuit during the past two years, as Guernsey breeders have usually been bringing out larger shows of their cattle than have been presented by the other breeds. It is getting to be a matter of pride among the exhibitors to make this goal, especially in Washington and Idaho. At Boise, Idaho, when Professor F. W. Atkeson judged the cattle on September 1, he found seventy-six Guernseys, seventy-five Jerseys and seventy-three Holsteins. Not a great margin, but enough to bring complacent smiles to the faces of the loyal breeders of southern Idaho.

Forty-eight hours before the fair opened, nine banks in as many small towns and cities in southwest Idaho closed their doors, at least temporarily. The fair management announced that the premiums paid would be cut in half. Many of the farmers were left with a few dollars in cash on hand, and no banking facilities. After the first shock, they decided to keep going and do business as usual. Especially was the banking situation of jeopardy to the pure bred bull promotion sale that had been arranged by the Idaho State Dairymen's Association for Dairy Day of the fair. Committees had been appointed by each pure bred club to select a few bulls for the sale. In spite of the threat of low prices for bulls out of cows with Advanced Register or dairy herd improvement association records, the boys decided to go on with the sale. Guernseys to the number of five held second place on the sale order, and when it was all over their consignors were congratulating themselves that they received the highest prices paid during the sale. The five bulls sold for $248, or just under a fifty dollar average. The consignors and buyers were as follows: Consignment by H. A. Wines, bought by Noble Parsons, Payette; consignment by Mrs. Minnie W. Miller, bought by Frank Bruins, Boise; consignment by H. F. Steele, bought by Carl Hipp, Boise; consignment by Warren Cate, bought by Fred Krebbs, Meridian, and consignment by J. E. Archer, bought by W. D. Donaldson.

In accordance with the custom of the Boise Chamber of Commerce, that organization had purchased a pure bred bull to be given away to the holder of a lucky number. This year it was the turn of the Guernseys, and the bull was from the herd of W. L. Hendrix of Meridian. Out in front of the crowded grandstand, immediately following the livestock parade, Ashmere's Announcer 198262 was drawn by Mrs. I. N. Martin of Boise, whose husband has a mixed herd of grade cows, and this is their first pure bred Guernsey bull.

The Guernsey cattle show consisted entirely of southern Idaho cattle, with the exception of the herd of Raymond Walters, Riverdale, Nebraska. The distribution of first prizes was wide. In the thirteen individual classes H. A. Wines won three firsts and Tate Brothers, a newly established herd, won two. Howard Hartman, Raymond Walters, J. E. Archer, Junior Trevey, C. E. Calnon, Joe Pritzl, C. D. Lewis and Marion E. Wines each took one blue ribbon apiece, and the championships were equally well divided.

The exhibitors included: J. E. Archer, Boise; Frank Brandt, Nampa; C. E. Calnon, Meridian; A. W. Cate, Boise; Warren Cate, Boise; J. F. Gray, Meridian; W. L. Hendrix, Meridian; D. Lester Hendrix, Meridian; Howard Hartman, Nampa; Kaley Farms, Caldwell; C. D. Lewis, Caldwell; Joe Pritzl, New Plymouth; H. F. Steele, Gooding; Tate Brothers, Boise; J. B. Trevey, Jr., Fruitland; Raymond Walters, Riverdale, Nebraska; Dolores Wines, Boise; H. A. Wines, Boise; Marion Wines, Boise, and W. E. Wines, Boise.

Following is the list of awards:

BULL, 3 YEARS AND OVER

1, Troutmere Cheap-Skate 151766, H. A. Wines; 2, Maherwood Belle's Cherub 151730, C. D. Lewis; 3, Rubina's Tom of Winbrook 160459, W. L. Hendrix; 4, Sheridan of Pleasant View 122390, Raymond Walters; 5, Prince of Fladberg 136940, J. F. Gray.

BULL, 2 YEARS AND UNDER 3

1, Fairyland's Royal Emblem 171511, Howard Hartman; 2, Prince of Golden-rod Ranch, Raymond Walters.

BULL, 18 MONTHS AND UNDER 2 YEARS

1, Fancy's Algoma of East Side 188541, Raymond Walters.

BULL, 1 YEAR AND UNDER 18 MONTHS

1, Bonnydale's Duke 197261, J. E. Archer.

BULL CALF, 6 MONTHS AND UNDER 12

1, Entry, J. B. Trevey, Jr.; 2, Entry, H. A. Wines; 3, Idagem Slogan's Count 202751, H. F. Steele; 4, Lad of Notus View 200943, C. D. Lewis; 5, Peggy's Slogan 197262, J. E. Archer.

BULL CALF, UNDER 6 MONTHS

1, Entry, Tate Brothers; 2, Entry, Frank Brandt; 3, Dick's Royal Daniel 202011, A. W. Cate; 4, Peggy's La Noce Patrick 202010, Warren Cate.

COW, 4 YEARS AND OVER

1, Giant Oak Princess 197676, C. E. Calnon; 2, Beauty's Bonnydale 146040, J. E. Archer; 3, Badger's Queen of Cedar Knoll 200095, Kaley Farms; 4, Janis's Equal of Cottonwood Farm 185505, Frank Brandt; 5, Bonny's Peggynell of Winbrook 232077, H. A. Wines.

COW, 3 YEARS AND UNDER 4

1, Faith's Holly of Winbrook 280330, H. A. Wines; 2, Peggynell's Dimple of Winbrook 295067, D. Lester Hendrix; 3, Maple's Dairymaid of Golden-rod Ranch 231105, Raymond Walters.

COW, 2 YEARS AND UNDER 3

1, Templar's Amelia 303013, Joe Pritzl; 2, Royal's Bonnie May 313161, C. E. Calnon; 3, Honour's Peggy of Hagerman 310322, J. E. Archer; 4, Entry, H. A. Wines; 5, Honour's Harriett of Hagerman 310324, Tate Brothers.

HEIFER, 18 MONTHS AND UNDER 2 YEARS

1, Martha of Notus View 337544, C. D. Lewis; 2, Delight of Golden-rod Ranch, Raymond Walters; 3, Isabinda's Amythest 334780, W. E. Wines; 4, Gertrude's Royal Queen 334495, C. E. Calnon; 5, Entry, H. A. Wines.

HEIFER, 1 YEAR AND UNDER 18 MONTHS

1, Azalea of Winestead 341307, Marion E. Wines; 2, Entry, H. A. Wines; 3, Queen's Glorianna 340109, Warren Cate; 4, Buttercup of Golden-rod Ranch, Raymond Walters; 5, Basset of Golden-rod Ranch, Raymond Walters.

HEIFER CALF, 6 MONTHS AND UNDER 12

1, Meta's Triangle Kutie 350339, Tate Brothers; 2, Entry, H. A. Wines; 3, Entry, W. E. Wines; 4, Blossom of Golden-rod Ranch, Raymond Walters; 5, Marigold of Golden-rod Ranch, Raymond Walters.

(Please turn to page 372)

Editorial Comment . . . .

Statement of Ownership

STATEMENT of ownership, management, circulation, etc., required by the Act of Congress of August 24, 1912, of the Guernsey Breeders' Journal published semi-monthly at Peterboro, New Hampshire, for October 1, 1932, State of New Hampshire, County of Hillsboro.

Publishers and owners, The American Guernsey Cattle Club, Peterboro, New Hampshire, incorporated under special act of the Connecticut Legislature; President, Robert Scoville; Secretary and Treasurer, Karl B. Musser.

Editor, Karl B. Musser, Peterboro, New Hampshire; Managing Editor, Lincoln R. Lounsbury, Peterboro, New Hampshire.

No Stock, Bonds or Mortgages ever issued.

Sworn to and subscribed before me this fifth day of October, 1932.

EBEN W. JONES
Notary Public

New York Makes Rule

In the August 15 Journal we wrote an editorial on "Shipping Cattle into New York." This editorial gave a new ruling by C. H. Baldwin, Commissioner of Agriculture and Markets, on the shipment of cattle into the state without passing a clean health test. This applied particularly to contagious abortion or Bang's disease. In order to substantiate the stand that New York State has taken in this matter, they are running in this issue a page advertisement, explaining their reasons for the ruling. We desire that every breeder of Guernseys turn to page A-8 and read this statement, for it is a fair one and should be endorsed by the breeders.

Production Trends

Production per cow at this time may play a very important part in the speed with which general dairy product prices rise. In nearly every market, where Golden Guernsey milk is being sold under the national label the price has been maintained in excellent shape. There is still a good market for a quality product and that quality product is being given the public through the sale of Golden Guernsey milk.

However, there are many herds in the country that do not have a special city trade, that have to depend upon the sale of their milk in bulk and for these herds particularly we are giving a brief summary of the milk trends in production. This report was made the last part of September by the Bureau of Agricultural Economics and shows that production per cow in the country is below that of previous years.

Production on September 1 was lower than on the same date last year and seven per cent lower than the five year average for that month. This decrease in production was offset by the increase in the number of milking cows on the farms. In speaking of the causes of this low production the Bureau says:

"The month to month changes in milk production this year have been much the same as they were last year, but production per cow has continued at a lower level. In both years production during the summer was low compared with production in the first two months of the year, due to the increased number of fall-fresh cows that were dry or nearly dry during the late summer months. The lower level of production per cow this year, as compared with last year, appears to be due largely to less intensive feeding. Since April the quantity of grain per head fed to milk cows by dairy correspondents has averaged about ten per cent less than was reported last year.

"Prospects for fall and winter production of milk are still uncertain. In comparison with last year, farmers have about four per cent more cows and about ten per cent more hay and will secure from this year's crops a thirteen per cent larger tonnage of feed grains. They are, therefore, in a position to increase production if prices permit. The increased percentage of the cows due to freshen in the fall months will also tend to increase production from early in October until early in March. On the other hand, farmers appear to be skimping more and more on the quantity and quality of the feed supplied to their cows and, if prices of dairy products continue low, this may materially affect production during the feeding period."

No accurate forecast of production can be made as yet, because production is largely dependent on prices. At this moment, however, the trend nearly everywhere appears to be toward further increases in dairy herds, toward further reduction of costs by substitution of home grown grain, roughage and pasture for purchased feeds, toward a declining output per cow as a result of the less intensive feeding and toward a decreasing difference between the volume of winter and summer production. These trends appear to be due to prices for dairy products which are relatively higher than the present low prices of either feed grains, competing livestock or most crops but which leave only a very small margin of income to cover cash costs.

Applicants for Membership

THE following Guernsey breeders have applied for membership in The American Guernsey Cattle Club:

MASSACHUSETTS: Delmont L. Tufts, Pittsfield, recommended by E. G. Woodward.

NEW JERSEY: Jacob Tanis, North Haledon, recommended by Charles Baldwin and A. P. Irwin.

NEW YORK: R. A. Mansfield Hobbs, Clinton Corners, recommended by William B. Hall.

PENNSYLVANIA: E. Baker Pyle, Phoenixville, recommended by R. T. Latshaw.

VIRGINIA: Otto Civil, Midlothian, recommended by J. S. Agnew.

SALES AND MEETINGS

Oct. 20. Knox County consignment sale, Mt. Vernon, Ohio. Ohio Guernsey Breeders' Association, Wooster, Ohio, sale managers.

Oct. 22. Bull Sale, Nutmeg Farm, owned by F. M. Peasley, Cheshire, Connecticut.

Oct. 27. Lawrence County D. H. I. A. Consignment Sale, Mt. Vernon, Missouri.

Nov. 10. Wisconsin annual state sale, Waukesha, Wisconsin.

Nov. 22. Oklahoma State Sale, Oklahoma State Fair Grounds, Oklahoma City, Oklahoma. For catalog write Mort Woods, Ardmore, Oklahoma.

Third week in November. Louis Merryman's twenty-third Semi-Annual Sale, Timonium, Maryland.

May 13, 1933. Foremost Guernsey Sale at Emmadine Farm, Hopewell Junction, New York.

FAIRS AND EXPOSITIONS

Oct. 8-23. The State Fair of Texas, Dallas, Texas. Professor Charles N. Shepardson, College Station, Texas, will judge Guernseys on October 18.

Oct. 9-16. South Louisiana State Fair, Donaldsonville, Louisiana.

Oct. 10-15. Arkansas State Fair, Little Rock, Arkansas.

Oct. 10-15. Mississippi State Fair, Jackson, Mississippi.

Oct. 10-15. North Carolina State Fair, Raleigh, North Carolina.

Oct. 15-22. Pacific International Livestock Exposition, Portland, Oregon. Professor J. C. Knott, Pullman, Washington, will judge Guernseys beginning Wednesday, October 19, at nine o'clock finishing on Thursday morning.

Oct. 17-22. South Carolina State Fair, Columbia, South Carolina. Guernseys will be judged on October 18.

Oct. 22-30. State Fair of Louisiana, Shreveport, Louisiana. Guernseys will be judged by C. H. Staples, Baton Rouge, Louisiana.

Oct. 24-30. Arizona State Fair, Phoenix, Arizona.

Oct. 28-Nov. 4. Ak-Sar-Ben Stock Show, Omaha, Nebraska. Guernseys will be judged on Tuesday morning, November 1, by Professor E. N. Hansen, Iowa State College, Ames.

Nov. 3-13. South Texas State Fair, Beaumont, Texas.

Nov. 9-12. Kansas National Live Stock Show, Wichita, Kansas.

Nov. 12-18. Pacific Slope Dairy Show, Oakland, California. Guernseys will be judged by D. L. Fourt, Moscow, Idaho.

Nov. 12-19. American Royal Live Stock and Horse Show, Kansas City, Missouri. Guernseys will be judged on November 18.

Nov. 26-Dec. 3. International Live Stock Exposition, Chicago, Illinois.

Jan. 16-20, 1933. Pennsylvania Farm Show, Harrisburg.

OUR NEW CLASS LEADERS

Maple Lane Monarch's Genesta 254303, A. R. 30529
Ninth in Class E

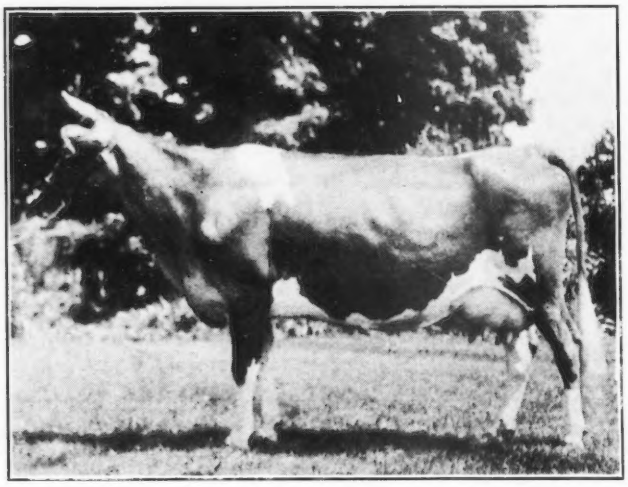

MAPLE LANE MONARCH'S GENESTA 254303, bred and owned by A. H. Chambers, Kingston, New York, places ninth in class E with a production of 14781.9 pounds of milk and 811.7 pounds of butter fat. "Genesta" was sired by Saugerties Ultra Monarch 77702, A. R., the sire of twelve Advanced Register daughters and five Advanced Register sons. Eleven tested daughters of "Monarch" average 12092.1 pounds of milk and 623.4 pounds of butter fat. He, in turn, was sired by Ultra May King 27600, that has forty-four Advanced Register daughters and nineteen Advanced Register sons, and out of Princess May Rose 53906, a Great Producing Dam with one Advanced Register daughter and five Advanced Register sons, and two records with one in class C of 12270.2 pounds of milk and 688.4 pounds of butter fat.

Langwater Gypsy Queen 126413 is the dam of the new class leader and she has one Advanced Register daughter. The maternal grandsire is Langwater Africander 57121, that has forty-five Advanced Register daughters and sixteen Advanced Register sons, and the maternal grandam is Imp. May Queen of the Holderness 93741, that has a class E record of 11073.1 pounds of milk and 571.4 pounds of butter fat.

Sire: Saugerties Ultra Monarch 77702, A.R.
Dam: Langwater Gypsy Queen 126413.
Breeder: A. H. Chambers, Kingston, N. Y.
Owner: A. H. Chambers, Kingston, N. Y.
Born Mar. 4, 1928. Calved Aug. 7, 1931.
Served Feb. 20, 1932.
Requirement for admission: 342.8 lbs. fat.
Supervised by Cornell Station, New York.
3 milkings daily.

1931	Milk Lbs.	Butter Fat %	Butter Fat Lbs.
Aug. 10,	1010.9	4.69	47.41
Sept.	1503.9	4.69	70.53
Oct.	1460.6	5.01	73.18
Nov.	1307.7	5.25	68.65
Dec.	1287.0	5.77	74.26
Jan. '32	1236.7	5.68	70.24
Feb.	1126.5	5.88	66.24
Mar.	1093.3	6.07	66.36
Apr.	1042.3	5.87	61.18
May	1171.5	5.85	68.53
June	1120.5	6.09	68.24
July	1142.3	5.41	61.80
Aug. 8,	278.7	5.41	15.08
Total	14781.9	5.49	811.7

Valor's Grace 298499, A. R. 30530
Fifth in Class GG

THE official record of Valor's Grace 298449 shows that she has made 12844.4 pounds of milk and 754.9 pounds of butter fat. This production has won for her fifth place in class GG among the ten leading cows of the breed.

Valor's Grace 298449 is owned and was bred by Emmadine Farm, the J. C. Penney-Gwinn Corporation, Hopewell Junction, New York. It is not surprising that she should be among the producers of good records, for she was sired by Langwater Valor 79775, A. R., that has eighteen Advanced Register daughters. He, in turn, was sired by Langwater Valiant 51868, A. R., with eighteen Advanced Register daughters and fifteen Advanced Register sons, and out of Langwater Queen of the East 70304, a Great Producing Dam with one Advanced Register daughter and four Advanced Register sons. She also has a record of 16980.4 pounds of milk and 831.0 pounds of butter fat in class A.

On the maternal side of our new class leader we find as her dam, Mayflower's Fawn Face 92475 that has three records, one a farmers' class record and two single letter records, with one in class A of 11374.1 pounds of milk and 624.7 pounds of butter fat.

Valor's Grace 298449 traces through her dam to Jehanna Chene's Nephew 29588, as her grandsire, with three Advanced Register daughters, and Mayflower of Spencer Farm 61115, with three Advanced Register daughters, as her grandam.

The new class leader calved shortly after finishing her test and has milked up to over forty pounds, but will not be placed on retest. She has a half sister, May Royal's Eloise 249165, that is soon to finish her test in class DD, and in 260 days has made 11188.0 pounds of milk and 673.24 pounds of butter fat.

Emmadine Farm believes in Advanced Register testing in order to try out the cows, for twenty-one records have been finished by cows bred and tested on the farm for the first half of 1932. These twenty-one records average 11135 pounds of milk and 583 pounds of butter fat, with ten of them made as two year olds.

Since the farm was established a few years ago 248 Advanced Register records have been made that average 11124 pounds of milk and 579 pounds of butter fat. In this group, eighty-two were made by mature cows. Of this total of 248 records, 108 were made by cows bred and tested on the farm and these averaged 11009 pounds of milk and 579 pounds of butter fat, with only ten of the records being made by mature cows.

		Milk	Butter Fat	
Sire: Langwater Valor 79775, A. R.	1931	Lbs.	%	Lbs.
Dam: Mayflower's Fawn Face 92475, A. R. 13794.	July 1,	1295.9	4.94	64.02
	Aug.	1329.7	4.66	61.96
Breeder: J. C. Penney-Gwinn Corp., Hopewell Junction, N. Y.	Sept.	1200.6	5.60	67.23
	Oct.	1152.0	5.69	65.55
Owner: J. C. Penney-Gwinn Corp., Hopewell Junction, N. Y.	Nov.	1032.2	6.13	63.27
	Dec.	1023.9	6.06	62.05
Born Jan. 27, 1929. Calved June 8, 1931.	Jan. '32	1037.6	5.88	61.01
Served Sept. 28, 1931.	Feb.	932.5	6.26	58.37
Carried calf 275 days during test.	Mar.	1028.3	6.64	68.28
Requirement for admission: 305.9 lbs. fat.	Apr.	922.2	6.54	60.31
Supervised by Cornell Station, New York.	May	1053.6	6.35	66.90
3 milkings daily.	June 29,	835.9	6.69	55.92
	Total	12844.4	5.88	754.9

New Jersey check test taken in July, 1931.
Retest taken in September, 1931.

Indiana State Fair

(*Continued from page 337*)

Olivette's Orpha 269219, W. G. Ransom; 3, Glencliff Robella 284852, Glencliff Farm; 4, Economy Queen of Big Rock Farm 337298, V. Gilmore (Ind. 1); 5, Roam Over's Romilda 295440, H. A. Carter (Ind. 2); 6, Sunbeam of Georgeland 275130, Rosebriar Farm (Ind. 3); 7, Lady's Queen of Smiley Farm 292568, J. K. Venable (Ind. 4); 8, Blossie's Girl of Smiley Farm 292567, F. Mithoefer and Sons (Ind. 5).

Cow, 2 Years and Under 3
(Eighteen in the Class)

1, Ruth Mary Rose of Mills Center 300268, Tom Cooper's Farm; 2, Golden Lass of G. & G. Farm 300530, W. G. Ransom; 3, Morenci Bell 312805, R. Ralston (Ind. 1); 4, Lindenhurst Anna Belle 305540, J. H. Noland (Ind. 2); 5, Glencliff Harriet 312403, Glencliff Farm; 6, Heylawn's Angeline 313208, C. W. Hey (Ind. 3); 7, Romney's Pride 315901, R. H. Simison (Ind. 4); 8, Highland Place Goldenrod 313578, J. Golinvaux; 9, Entry, N. L. Noland (Ind. 5); 10, Jeanette of Hidden Gold 316827, Hidden Gold Dairy (Ind. 6).

Heifer, 18 Months and Under 2 Years
(Nineteen in the Class)

1, Glencliff Noble Priscilla 342801, Glencliff Farm; 2, Butter Cup of Ransom Farm 328871, W. G. Ransom; 3, Highland Place Gloria Ann 325265, J. Golinvaux; 4, Glencliff Noble Pauline 324620, Glencliff Farm; 5, Rosebriar Lottie 328582, Rosebriar Farm (Ind. 1); 6, Zamona Letsdobetter 3d 335490, R. Kull (Ind. 2); 7, Cooper's Africander's Rose 318510, Tom Cooper's Farm; 8, Rosebriar Lassie 328581, Rosebriar Farm (Ind. 3); 9, Esther May's Princess Galore 342331, W. Beck (Ind. 4); 10, Cooper's Southern Girl 323546, Tom Cooper's Farm; Cherub's Franklin's Dolly 329799, R. Howsen (Ind. 5); Entry, R. Harvey (Ind. 6).

Heifer, 1 Year and Under 18 Months
(Fifteen in the Class)

1, Springdale Pretty Girl 364492, W. G. Ransom; 2, Glencliff Noble Rebella 364973, Glencliff Farm; 3, Gayoso King's Dairymaid 356371, Tom Cooper's Farm; 4, Ransom Wilda's Leader 345383, W. G. Ransom; 5, Highland Place Eloise 351773, J. Golinvaux; 6, Queen of Cain 341499, H. Snyder (Ind. 1); 7, Cooper's Rosaline 349675, Tom Cooper's Farm; 8, Venella's Blossom 340489, L. Davis (Ind. 2); 9, Entry, F. Mithoefer and Sons (Ind. 3); 10, Sunlight's Lilly of the Valley 341416, F. Bain (Ind. 4); Entry, H. A. Carter (Ind. 5); Patricia's Fairy 366540, C. Bray (Ind. 6).

Heifer Calf, 4 Months and Under 12
(Thirty in the Class)

1, Ransom's Daisy Dawn 362866, W. G. Ransom; 2, Glencliff Noble Paula 360693, Glencliff Farm; 3, Heylawn's Evelyn 356926, C. W. Hey (Ind. 1); 4, Cooper's Royal Bess 348843, Tom Cooper's Farm; 5, Glencliff Noble Paree 360694, Glencliff Farm; 6, Highland Place Zathoe 351775, J. Golinvaux; 7, Warren's Anna Lee, N. L. Noland (Ind. 2); 8, Ransom's Aristocratic Violet 355912, W. G. Ransom; 9, Rosebriar Gem 364225, Rosebriar Farm (Ind. 3); 10, Morenci Beauty 365966, R. Ralston (Ind. 4); Dian of Waterloo 358118, H. A. Carter (Ind. 5); Rose of Vanholme 363760, M. C. Bush (Ind. 6).

Senior and Grand Champion Bull
Cherub of Woodend 177217, J. Golinvaux.

Junior Champion Bull
Glencliff Noble Cowboy 187289, Glencliff Farm.

Senior and Grand Champion Female
Fleuretta of Ransom Farm 172849, W. G. Ransom.

Junior Champion Female
Springdale Pretty Girl 364492, W. G. Ransom.

Dairy Herd

1, W. G. Ransom, showing Fleuretta of Ransom Farm 172849, Leda of Ransom Farm 178045, Ransom's Fareda Phyllis 255132 and Ransom Olivette's Orpha 269219; 2, Glencliff Farm, showing Sylvana La Palina 243940, Sylvana Lucinda 236664, Priscilla of Grahamdale 133136 and Glencliff Robella 284852; 3, J. Golinvaux, showing Gardener's May Rose of El Mere 187156, Queen May Rose of El Mere 262097, Highland Place Rose 268987 and Highland Place Goldenrod 313578; 4, Rosebriar Farm, showing La Verne's Violet 364932, Sunbeam of Georgeland 275130, Lucky Girl of Georgeland 295791 and Rosebriar Joyetta 347522 (Ind. 1); 5, H. A. Carter, showing Princess Frances of Waterloo 253910, Lilly Champion Queen 273725, Roam Over's Romilda 295440 and Laura B. of Waterloo 331849 (Ind. 2).

Young Herd

1, Glencliff Farm, showing Glencliff Noble Cowboy 187289, Glencliff Noble Priscilla 342801, Glencliff Noble Rebella 374973, Glencliff Noble Paree 360694 and Glencliff Noble Paula 360693; 2, W. G. Ransom, showing Ransom's Tango's Little Leader 189680, Butter Cup of Ransom Farm 328871, Ransom Wilda's Leader 345383, Ransom's Aristocratic Violet 355912 and Ransom's Daisy Dawn 362866; 3, J. Golinvaux, showing Highland Place Minnesinger 191897, Highland Place Gloria Ann 325265, Highland Eloise 351773, Highland Place Zathoe 351775 and Highland Place Terese 364336; 4, Tom Cooper's Farm, showing Cooper's General's Prince 186730, Cooper's Southern Girl 323546, Cooper's Africander's Rose 318510, Cooper's Royal Bess 348843 and Cooper's Joyce 354388; 5, Rosebriar Farm, showing Rosebriar College Lad 194105, Rosebriar Lassie 328581, Rosebriar Lottie 328582, Rosebriar Joyetta 347522 and Rosebriar Gem 364225 (Ind. 1); 6, H. A. Carter, showing Brilliant Holliston's Champion 202699, Brilliant Star of Waterloo 330882, June Waterloo Lassie 341170, Queen's Pride of Waterloo 359141 and Dian of Waterloo 358118 (Ind. 2); 7, F. Mithoefer and Sons (Ind. 3); 8, Lockhart and Engle (Ind. 4.).

Calf Herd

1, Glencliff Farm, showing Glencliff Noble Robert 198252, Glencliff Noble Paula 360693 and Glencliff Noble Paree 360694; 2, W. G. Ransom, showing Ransom's Tango's Trueboy 200662, Ransom's Daisy Dawn 362866 and Ransom's Aristocratic Violet 355912; 3, J. Golinvaux, showing Highland Place Robert 197606, Highland Place Zathoe 351775 and Highland Place Terese 364336; 4, Tom Cooper's Farm, showing Cooper's Lucander 196805, Cooper's Joyce 354388 and Cooper's Royal Bess 348843; 5, Rosebriar Farm, showing Rosebriar Valentine 202768, Rosebriar Gem 364225 and Rosebriar Joyetta 347522 (Ind. 1); 6, Lockhart and Engle, showing Krispy's Pet of Artiva 366161, King's Laddie of Artiva 202846 and Spotswood's Princess of Artiva 366162 (Ind. 2).

County Herd

1, Shelby County; 2, Boone County; 3, Marion County.

Get of Sire
(Thirteen in the Class)

1, W. G. Ransom on get of Brookmead's Secret Stars and Stripes 56828, showing Donnington Secret Stargazer 145323, Fleuretta of Ransom Farm 172849, Leda of Ransom Farm 178045 and Ransom's Fareda Phyllis 255132; 2, Glencliff Farm on get of Imp. Glencliff Nobleman 151512, showing Glencliff Noble Cowboy 187289, Glencliff Noble Pauline 324620, Glencliff Noble Priscilla 324801 and Glencliff Noble Rebella 364973; 3, Glencliff Farm on get of Imp. Glencliff Nobleman 151512, showing Glencliff Harriet 312403, Glencliff Noble Robert 198252, Glencliff Noble Paula 360693 and Glencliff Noble Paree 360694; 4, Tom Cooper's Farm on get of Pauline's Sequel Warrior of Barkrest 104390, showing Cooper's Johnny 156971, Cooper's Glad Warrior 184381, Cooper's Southern Girl 323546 and Cooper's Joyce 354388; 5, Glencliff Farm on get of Border King of Roberts 71645, showing Glencliff Border King 200576, Sylvana La Palina 243940, Sylvana Lucinda 236664 and Glencliff Robella 284852; 6, J. Golinvaux on get of Golden Sunbeam of the Prairie 83162, showing Highland Place Minnesinger 191897, Highland Place Gloria Ann 325265, Highland Place Goldenrod 313578 and Highland Place Eloise 351773; 7, C. W. Hey on get of Sailor Lad of Clover Farm 152147, showing Rexall Zeus 179565, Heylawn's Lindy 191802, Heylawn's Angeline 313208 and Heylawn's Evelyn 356926 (Ind. 1); 8, Tom Cooper's Farm on get of Langwater Africander 57121, showing Cooper's Alexander 191600, Cooper's Africander's Rose 318510, Cooper's Rosaline 347675 and Cooper's Lucander 196805; 9,

Rosebriar Farm on get of Hardwick's Golden Noble 158363 (Ind. 2); 10, Hidden Gold Dairy on get of Buttergold Ione's Boss 106669, showing Hidden Gold Dividend 194715, Jeanette of Hidden Gold 316827, Dairy Queen of Hidden Gold 328230 and Hidden Gold Champion 199265 (Ind. 3); Rosebriar Farm on get of Hardwick's Golden Noble 158363 (Ind. 4); H. A. Carter on get of Rockingham Brilliant Lad 161393 (Ind. 5); Lockhart and Engle on get of Corium King of Artiva 168087 (Ind. 6).

PRODUCE OF DAM
(Eighteen in the Class)

1, W. G. Ransom on produce of Imp. Donnington Goldie 6th 65902, showing Ransom Donnington Secret Stargazer 145323 and Ransom Golden Dauntless 123455; 2, W. G. Ransom on produce of Fareda of Ransom Farm 122578, showing Leda of Ransom Farm 178045 and Ransom's Fareda Phyllis 255132; 3, J. Golinvaux on produce of May Rose of El Mere 108102, showing Gardener's May Rose of El Mere 187156 and Queen May Rose of El Mere 262097; 4, Glencliff Farm on produce of Glencliff Portia 268184, showing Glencliff Noble Priscilla 342801 and Glencliff Noble Paree 360694; 5, J. Golinvaux on produce of Golden Rose of Gordondale 187282, showing Highland Place Rose 268987 and Highland Place Gloria Ann 325265; 6, Tom Cooper's Farm on Produce of Glad Bessie of Fern-Dell 237713, showing Cooper's Glad Warrior 184381 and Cooper's Royal Bess 348843; 7, W. G. Ransom on produce of Ransom Thelma's Tango 268198, showing Ransom Tango's Little Leader 189680 and Ransom's Tango's Trueboy 200662; 8, Glencliff Farm on produce of Sylvana La Palina 243940, showing Glencliff Noble Paula 360693 and Glencliff Noble Pauline 324620; 9, Lillian Davis on produce of Venella of Lake Winneconne Park Farms 209008, showing Venella's Blossom 340489 and Rosalyn Lee 366394 (Ind. 1); 10, R. Ralston on produce of King Comfort's Prospect 220461, showing Morenci Bell 312805 and Morenci Beauty 365966 (Ind. 2).

Eastern States Exposition

(*Continued from page 323*)

yellow color of the milk, and its relation to Vitamine A and the extra food value in Guernsey milk was called to the attention of the spectators, as well as the docility of the Guernsey. Some of the cows were brought over after the show and their first trip to the milking platform was before a large crowd of people. Some of them had never been milked by machine, but in every case the animals were quiet and no difficulty was encountered. The De Laval representatives and spectators were agreeably surprised at the lack of fright and nervousness on the part of these cows.

The exhibit was arranged by James E. Harper, New England representative for the national trademark, and secretary of the Massachusetts Guernsey Breeders' Association. Willard Colebank of Germantown, Tennessee, named outstanding 4-H club boy in the United States in 1930, was in charge of the herd and the cows did well under his management. Miss Nellie Nutting of Francestown, New Hampshire, outstanding 4-H club girl in New Hampshire this year, was in charge of the milk bar. C. L. Reisner, advertising manager, Ralph Young, assistant advertising manager, and Mr. Gregory, sales manager, together with a number of De Laval representatives, cooperated in every way to make the exhibit a success.

Exhibitors

THE exhibitors at the fair included: The Aldrich Farm, Rehoboth; Ard-Na-Clachan Farm, Shrewsbury; Boulder Bridge Farm Company, Excelsior, Minnesota; Brookmead Farm, Frank Graham Thomson, Devon, Pennsylvania; The Forges Farm, Plymouth; A. G. Galusha and Sons, Williamstown; Daniel Galusha, Williamstown; Grassland Farms, Taconic, Connecticut; Hilltop Farm, Suffield, Connecticut; S. M. Merrill, Ipswich; Darwin S. Morse, Richmond; Quon-Quont Stock Farm, F. U. Wells, Whately; Sheldegren Farm, Greenfield, and Wyebrook Farm, Loudonville, New York.

Following is the list of awards:

BULL CALF, UNDER 1 YEAR
Ten in the Class

1, Boulder Bridge Reflection 202243, Boulder Bridge Farm Company; 2, Boulder Bridge Francois 202245, Boulder Bridge Farm Company; 3, Boulder Bridge Fashion 202246, Boulder Bridge Farm Company; 4, Green Meadow Ambler 199077, A. G. Galusha and Sons; 5, Primate's John Alden 194586, The Aldrich Farm; 6, Hilltop Butterfat Admiral 198003, Hilltop Farm.

BULL, 1 YEAR AND UNDER 18 MONTHS
Six in the Class

1, Boulder Bridge Premier 189172, Boulder Bridge Farm Company; 2, Langwater King of the Meads 196128, Darwin S. Morse; 3, Primate's Caesar 189708, The Aldrich Farm; 4, Green Meadow Magnate 202805, A. G. Galusha and Sons; 5, Hilltop Butterfat 192478, Hilltop Farm; 6, Wyebrook Distinctive 196003, Wyebrook Farm.

BULL, 18 MONTHS AND UNDER 2 YEARS
Seven in the Class

1, Brookmead's Supreme 194062, Brookmead Farm; 2, Forges Sunny Boy 189936, The Forges Farm; 3, Primate's Hiawatha 185031, The Aldrich Farm; 4, Green Meadow Ambition Chief 189609, A. G. Galusha and Sons; 5, Sheldegren Ambassador 192893, Sheldegren Farm; 6, Ladderlook Hoplite 191011, Quon-Quont Stock Farm.

BULL, 2 YEARS AND UNDER 3
Nine in the Class

1, Langwater Philosopher 187794, A. G. Galusha and Sons; 2, Hilltop Governor 175705, Hilltop Farm; 3, Ard-Na-Clachan Warrior 184824, Ard-Na-Clachan Farm; 4, Life Buoy of Shorewood 183932, Boulder Bridge Farm Company; 5, Green Meadow Forester 178776, A. G. Galusha and Sons; 6, Wyebrook Music Master 178395, Wyebrook Farm.

BULL, 3 YEARS AND OVER
Nine in the Class

1, Langwater Waldorf 128541, Boulder Bridge Farm Company; 2, Fernbrook King Hendrick 122009, Wyebrook Farm; 3, Argilla Foreman 171199, S. M. Merrill; 4, Dunwalke Bonny Butterfat 138488, Hilltop Farm; 5, Florham Patrician 123521, Brookmead Farm; 6, Ard-Na-Clachan Mr. Spotswood 155476, Ard-Na-Clachan Farm.

COW, 5 YEARS AND OVER
Ten in the Class

1, Imp. Hilltop Butterfat's Clara 160768, Hilltop Farm; 2, Cherry's Nina of The Forges 205711, The Forges Farm; 3, Cherub's Queen of the Prairie 177312, A. G. Galusha and Sons; 4, Pretor's Delaware's Guilderbloom 202174, Wyebrook Farm; 5, Imp. Osceola Clara's Slogan 263658, The Aldrich Farm; 6, Noble Clare 182444, Ard-Na-Clachan Farm.

COW, 4 YEARS AND UNDER 5
Twelve in the Class

1, Green Meadow May Star 324923, A. G. Galusha and Sons; 2, Hilltop Honeymoon 252252, Boulder Bridge Farm Company; 3, Hilltop Butterfat Myrtle 242486, Hilltop Farm; 4, Florham Sonata 254633, Boulder Bridge Farm Company; 5, Argilla Starling 251192, S. M. Merrill; 6, Lydia Ann of Elm Hill 262956, Wyebrook Farm.

COW, 3 YEARS AND UNDER 4
Eleven in the Class

1, Butterfat Fashion Queen 295213, Hilltop Farm; 2, Argilla Dolly Lee 263435, S. M. Merrill; 3, Hilltop Fashion Rose 268487, Boulder Bridge Farm Company; 4, Wyebrook Eastern Miss 283716, Wyebrook Farm; 5, Butterfat May Queen 279078, Hilltop Farm; 6, Tianna's Chelone 277044, Boulder Bridge Farm Company.

HEIFER, 2 YEARS AND UNDER 3
Twenty in the Class

1, Aiyukpa L. Coronet 296328, A. G. Galusha and Sons; 2, Boulder Bridge Dairymaid 313465, Boulder Bridge Farm Company; 3, Green Meadow Celesta 367108, A. G. Galusha and Sons; 4, Brookmead's County Flower 322521, Brookmead Farm; 5, Grassland Frantine 309533, Grassland Farms; 6, Green Meads Marguerita 349032, Darwin S. Morse.

HEIFER, 18 MONTHS AND UNDER 2 YEARS
Nineteen in the Class

1, Sheik's Forges Harmony 318241, The Forges Farm; 2, Langwater Collette 351410, Brookmead Farm; 3, Primate's Pet 317977, The Aldrich Farm; 4, Primate's Minnehaha 321866, The Aldrich Farm; 5, Entry, Daniel Galusha; 6, Boulder Bridge Fancy 365595, Boulder Bridge Farm Company.

Heifer, 1 Year and Under 18 Months
Sixteen in the Class

1, Argilla Flora 337675, S. M. Merrill; 2, Boulder Bridge Fidelis 365599, Boulder Bridge Farm Company; 3, Hilltop Emblem Lady 338603, Hilltop Farm; 4, Brookmead's Royal Bluebell 350937, Brookmead Farm; 5, Wyebrook Lustrous Queen 340060, Wyebrook Farm; 6, Boulder Bridge Firefly 365598, Boulder Bridge Farm Company.

Heifer Calf, Under 1 Year
Twenty-five in the Class

1, Boulder Bridge Fairygirl 365600, Boulder Bridge Farm Company; 2, Wyebrook Hylan Queen 357133, Wyebrook Farm; 3, Brookmead's Courtesy 350941, Brookmead Farm; 4, Boulder Bridge Felois 365602, Boulder Bridge Farm Company; 5, Boulder Bridge Fayette 365603, Boulder Bridge Farm Company; 6, Primate's Idella 344776, The Aldrich Farm.

Senior and Grand Champion Bull
Langwater Waldorf 128541, Boulder Bridge Farm Company.

Junior Champion Bull
Brookmead's Supreme 194062, Brookmead Farm.

Senior and Grand Champion Female
Green Meadow May Star 324923, A. G. Galusha and Sons.

Junior Champion Female
Argilla Flora 337675, S. M. Merrill.

Graded Herd
1, Boulder Bridge Farm Company, showing Langwater Waldorf 128541, Hilltop Honeymoon 252252, Boulder Bridge Dairymaid 313465, Boulder Bridge Fidelis 365599 and Boulder Bridge Fairygirl 365600; 2, A. G. Galusha and Sons, showing Langwater Philosopher 187794, Green Meadow May Star 324923, Aiyukpa L. Coronet 296328, Green Meadow May Lady 337454 and Green Meadow Carolina 354410; 3, Wyebrook Farm, showing Fernbrook King Hendrick 122009, Wyebrook Eastern Miss 283716, Wyebrook Choice Miss 327835, Wyebrook Celebrated Lass 357129 and Wyebrook Hylan Queen 357133; 4, S. M. Merrill, showing Argilla Foreman 171199, Argilla Dolly Lee 263435, Argilla Foaming 292472, Argilla Flora 337675 and Argilla Henryetta 356125; 5, Brookmead Farm, showing Florham Patrician 123521, Brookmead's Virtue 260506, Brookmead's County Flower 322521, Langwater Collette 351410 and Brookmead's Courtesy 350941; 6, Ard-Na-Clachan Farm, showing Ard-Na-Clachan Warrior 184824, Noble Clare 182444, Elaine of Ard-Na-Clachan 304258, Amelia Ann of Ard-Na-Clachan 328849 and Ard-Na-Clachan Syrilla 362772.

Young Herd
1, Boulder Bridge Farm Company, showing Boulder Bridge Premier 189172, Boulder Bridge Firefly 365598, Boulder Bridge Fidelis 365599, Boulder Bridge Fairygirl 365600 and Boulder Bridge Fayette 365603; 2, Brookmead Farm, showing Brookmead's Supreme 194062, Brookmead's Valentine 350927, Brookmead's Felicity 350936, Brookmead's Careful 350943 and Brookmead's Courtesy 350941; 3, Hilltop Farm, showing Hilltop Butterfat 192478, Hilltop Butterfat Sheila 334650, Hilltop Emblem Lady 338603, Hilltop Annabelle 352965 and Hilltop Butterfat Governess 361541; 4, Wyebrook Farm, showing Wyebrook Graceful King 201134, Wyebrook Lustrous Queen 340060, Wyebrook Celebrated Lass 357129, Wyebrook Hylan Queen 357133 and Wyebrook Excellent Queen 357134; 5, A. G. Galusha and Sons, showing Green Meadow Ambler 199077, Green Meadow Artist 334137, Green Meadow May Lady 337454, Green Meadow Carolina 354410 and Green Meadow Aristina 365359; 6, The Aldrich Farm, showing Primate's Pet 317977, Primate's Idella 344776, Primate's Lucky Girl 343969, Primate's Hiawatha 185031 and Primate's Minnehaha 321866.

Dairy Herd
1, Hilltop Farm, showing Imp. Hilltop Butterfat's Clara 160768, Hilltop Butterfat Myrtle 242486, Butterfat May Queen 279078 and Butterfat Fashion Queen 295213; 2, Boulder Bridge Farm Company, showing Florham Sonata 254633, Hilltop Honeymoon 252252, Boulder Bridge Dairygirl 313466 and Boulder Bridge Dairymaid 313465; 3, A. G. Galusha and Sons, showing Cherub's Queen of the Prairie 177312, Green Meadow May Star 324923, Green Meadow Celesta 367108 and Aiyukpa L. Coronet 296328; 4, S. M. Merrill, showing Argilla May Lena 251189, Argilla Starling 251192, Argilla Dolly Lee 263435 and Argilla Foaming 292472; 5, Wyebrook Farm, showing Pretor's Delaware's Guilderbloom 202174, Lydia Ann of Elm Hill 262956, Wyebrook Eastern Miss 283716 and Wyebrook Choice Miss 327835; 6, The Aldrich Farm, showing Imp. Osceola Clara's Slogan 263658, Sarah of Clover Farm 245452, Imp. Lady Gold of The Grove 304519 and Aldrich Farm Spotlight 290998.

Get of Sire
1, Hilltop Farm on get of Imp. Primrose's Butterfat 104967, showing Imp. Hilltop Butterfat's Clara 160768, Hilltop Butterfat Myrtle 242486, Butterfat May Queen 279078 and Butterfat Fashion Queen 295213; 2, Boulder Bridge Farm Company on get of Langwater Waldorf 128541, showing Boulder Bridge Premier 189172, Boulder Bridge Reflection 202243, Boulder Bridge Fairygirl 365600 and Boulder Bridge Fidelis 365599; 3, Brookmead Farm on get of Langwater Master Fred 51494, showing Brookmead's Kindness 243251, Brookmead's Daylight 243250, Brookmead's Virtue 260506 and Brookmead's Actress 260508; 4, S. M. Merrill on get of Dolly's Foremost of High Rock 67827, showing Argilla Foreman 171199, Argilla Dolly Lee 263435, Argilla Foaming 292472 and Argilla Flora 337675; 5, Wyebrook Farm on get of Wyebrook Masterpiece 123505, showing Wyebrook Music Master 178395, Wyebrook Eastern Miss 283716, Wyebrook Choice Miss 327835 and Wyebrook Hylan Miss 306902; 6, A. G. Galusha and Sons on get of Green Meadow Coronation King 109429, showing Green Meads Coronation King 196594, Green Meadow Monita 248794, Green Meadow Alicia 317414 and Green Meadow Celesta 367108.

Produce of Dam
1, Boulder Bridge Farm Company on produce of Coronet's Sunlight of Radisson 207752, showing Boulder Bridge Dora 313464 and Boulder Bridge Reflection 202243; 2, The Forges Farm on produce of Nina of The Forges 137797, showing Cherry's Nina of The Forges 205711 and Forges Happy Countess 347750; 3, Wyebrook Farm on produce of Wyebrook Goodness 137079, showing Wyebrook Choice Miss 327835 and Wyebrook Excellent Queen 357134; 4, Boulder Bridge Farm Company on produce of Dairy Girl's Bonnie of City View 68950, showing Boulder Bridge Fairygirl 365600 and Boulder Bridge Dairygirl 313466; 5, Wyebrook Farm on produce of Vesta of Chicona 78435, showing Fernbrook King Hendrick 122009 and King's Vesta of Fernbrook 165581; 6, S. M. Merrill on produce of Upland's Eleanor 104827, showing Argilla Foreman 171199 and Argilla May Lena 251189.

National Dairy Association Futurity
Bulls
1, Life Buoy of Shorewood 183932, Boulder Bridge Farm Company; 2, Wyebrook Music Master 178395, Wyebrook Farm.

Females
1, Aiyukpa L. Coronet 296328, A. G. Galusha and Sons; 2, Grassland Frantine 309533, Grassland Farms; 3, Wyebrook Choice Miss 327835, Wyebrook Farm; 4, Wyebrook Hylan Miss 306902, Wyebrook Farm; 5, Wyebrook Beautiful Miss 327840, Wyebrook Farm; 6, Boulder Bridge Dairygirl 313466, Boulder Bridge Farm Company; 7, Boulder Bridge Dora 313464, Boulder Bridge Farm Company; 8, Aiyukpa King's Princess 296323, A. G. Galusha and Sons.

Mount Vernon Guernseys

C. W. Krassin reports that among the Guernsey herds in the Skagit County, Washington, testing association, W. G. McKee's seven grade Guernseys were the highest with an average of 998 pounds of milk and 45.4 pounds of butter fat. High cow, a grade Guernsey, belonging to O'Brien and Pearce, averaged 1230 pounds of milk and 64.1 pounds of butter fat.

SUMMARY OF 37363 ADVANCED REGISTER RECORDS
(Includes single, double, and triple letter records)

	Records	Lbs. Milk	Lbs. B. F.	Per Cent.
Class A	11061	11201.5	551.4	4.92
Class B	2481	10804.0	536.2	4.96
Class C	2939	10451.8	516.2	4.94
Class D	3148	10006.9	499.6	4.99
Class E	3693	9410.5	474.6	5.04
Class F	4635	9462.0	462.3	4.89
Class G	9406	8825.6	442.1	5.01
	37363	10024.6	497.1	4.96

ADVANCED REGISTER NOTES

State Champions

ALABAMA

GG Warrior's Lady Edna 286335, 8557.4 pounds of milk; 419.7 pounds of butter fat; breeder and owner, State of Alabama-Kilby Dairy Farms, Montgomery.

NEBRASKA

F Max's Normarie of U. Neb. 263780, 6780.6 pounds of milk; 356.7 pounds of butter fat; breeder and owner, University of Nebraska, Lincoln.

NEW YORK

GG Valor's Grace 298449, 12844.4 pounds of milk; 754.9 pounds of butter fat; breeder and owner, J. C. Penney-Gwinn Corporation, Hopewell Junction.

OREGON

CCC Baileyway Dolores 226649, 10234.6 pounds of milk; 555.2 pounds of butter fat; breeder, V. E. and F. D. Bailey, Corvallis; owner, Chloe E. Burge, Corvallis.

The following is a list of animals having three or more Advanced Register records, the last one of which has become official since the last publication of the Journal:

Valor's Belinda 194046

Lbs. Milk	Lbs. B. Fat	Class
12607.0	644.8	G
13993.9	725.9	D
15721.0	889.9	B
14208.3	802.6	A
13007.4	670.8	A

Owner: J. C. Penney-Gwinn Corporation, Hopewell Junction, New York.

Escalon Hyacinth 2d 181258

Lbs. Milk	Lbs. B. Fat	Class
6947.4	418.0	EEE
7784.3	447.5	CCC
7244.2	409.0	AAA

Owner: A. B. Humphrey, Escalon, California.

Bear Canyon's Ruby 253962, bred by C. E. Entsminger, Oso, Washington, and owned by Oliver W. Gear, Burlington, Washington, has finished her first record in class DDD with 11510.7 pounds of milk and 647.4 pounds of butter fat. When her last calf is registered she should become a class leader taking first place in her class and a state champion for Washington.

THE FOLLOWING COWS DESERVE HONORABLE MENTION FOR ONE MONTH'S PRODUCTION

(Credits subject to final verification)

Name and Number	Test Begun	Month	Lbs. Milk	Lbs. B. Fat	Class
Holly's Charm 262557	6—2–32	July	2098.4	96.74	A
Owner: Est. George P. McLean, Simsbury, Connecticut.					
Jessica of Cedar Grove 273536	4–25–32	July	1348.3	67.42	DDD
Owner: A. W. Hast and Sons, Berlin Heights, Ohio.					
Quail Roost Ann Spotswood 291548	4–23–32	June	1374.4	67.48	F
Owner: George Watts Hill, Rougemont, North Carolina.		July	1383.8	69.88	
Coldspring's May Rose 296715	5–19–32	July	1315.9	69.61	F
Owner: S. C. Price, Saint Johns, Pennsylvania.					
Viola of the Ridge 290984	6–24–32	July	1311.4	62.95	FFF
Owner: Fred C. Gleason, Sodus, Michigan.					
Hilltop Butterfat Rosebud 295212	11—3–31	July	1106.8	72.05	G
Owner: George M. Hendee, Suffield, Connecticut.					
Flying Hill Tillie 297452	4–11–32	July	1528.2	63.88	G
Owner: Caroline Archer, Reading, Pennsylvania.					
Langwater Queen of Joy 307375	3—9–32	July	1282.2	62.96	G
Owner: John S. Ames, North Easton, Massachusetts.					
Langwater Buttercup 292008	10–29–31	July	1066.4	61.42	G
Owner: John S. Ames, North Easton, Massachusetts.					
Hilltop Bonny Freesia 301635	3—9–32	July	1025.4	61.01	G
Owner: George M. Hendee, Suffield, Connecticut.					
Langwater Tulip 307368	12–16–31	July	931.2	60.99	G
Owner: John S. Ames, North Easton, Massachusetts.					
Hilltop Que Vive Annabelle 295215	1–15–32	July	1099.8	60.05	G
Owner: George M. Hendee, Suffield, Connecticut.					
Dunwalke Maggie's Ruby 300244	3–12–32	July	1086.2	57.46	GGG
Owner: Clarence Dillon, Bedminster, New Jersey.					
Maggie's Snowdrop 291368	2—1–32	July	1179.4	53.07	GGG
Owner: Helena S. Raskob, Centerville, Maryland.					
New Hope Miladdie's Pride 301376	11–24–31	June	921.5	52.89	GGG
Owner: Matt Domaszek, Amherst Junction, Wisconsin.					
Glynwood's Azalea 310615	5–17–32	June	1199.7	52.07	GGG
Owner: George W. Perkins, Cold Spring, New York.					

THE FOLLOWING COWS DESERVE HONORABLE MENTION FOR OUTSTANDING RECORDS

Name and Number	Test Ended	Lbs. Milk	Lbs. B. Fat	Class
Naomi of Mengus Farm 194077	6—8–32	15844.4	809.4	A
Owner: E. K. Gaylord, Oklahoma City, Oklahoma.				
Baileyway Dolores 226649	1—2–32	10234.6	555.2	CCC
Owner: Chloe E. Burge, Corvallis, Oregon.				
Maple Lane Monarch's Genesta 254303	8—8–32	14781.9	811.7	E
Owner: A. H. Chambers, Kingston, New York.				
Glynwood's Sunflower 323280	4–19–32	9134.1	403.0	FFF
Owner: George W. Perkins, Cold Spring, New York.				
Valor's Grace 298449	6–29–32	12844.4	754.9	GG
Owner: J. C. Penney-Gwinn Corporation, Hopewell Junction, New York.				

The following cows have recently produced over a ton of milk or a hundred weight of butter fat:

Imp. Charmeuse of the Ponchez 253818, produced during August 1835.9 pounds of milk and 103.36 pounds of butter fat in class A.

Harry S. Griffin, Nabnasset, Massachusetts, is her owner.

Avalawn's Marie 329319, produced during June 1904.2 pounds of milk and 102.07 pounds of butter fat in class C.

Albion L. Gile, Bow, Washington, is her owner.

Star of Luck Star 170823, produced during August 2005.7 pounds of milk and 86.85 pounds of butter fat in class A.

Mrs. H. M. Hanna, Mentor, Ohio, is her owner.

APPROVED ADVANCED REGISTER RECORDS

From September 15, 1932, to October 1, 1932

Includes A. R. 30483 to A. R. 30535 with re-entries: 19283; 20568; 23417; 24869; 25091; 25286; 25552; 25841; 27042; 27452; 27990; 28251; 28293

CLASS A—Five Years and Over

A. R		Lbs. Milk	Lbs. Fat	Per Cent Fat	Age Yrs. Mos.	OWNER
R°25286	Naomi of Mengus Farm 194077	15844.4	809.4	5.11	5—7	E. K. Gaylord, Oklahoma City, Okla.
	S. Planet's Resolution 100271 A. R.		D. Proud Don's Rose Bud 140549 A. R.			
30525	Beatrice of Rock Springs 147510	13949.7	693.6	4.97	8—7	Thurmond Chatham, Elkin, N. C.
	S. Snowdrop's Golden Secret of Appletree Pt. 60926 A. R.					D. Rosalie's Beauty of Rock Springs 96296
R20568	Valor's Belinda 194046	13007.4	670.8	5.16	7—2	J. C. Penney-Gwinn Corp., Hopewell Junction, N. Y.
	S. Langwater Valor 79775 A. R.		D. Katonah's Dew Drop 76698 A. R.			
30484	Raemelton's Addy 203916	12256.4	613.5	5.01	5—2	F. B. Black, Mansfield, Ohio.
	S. Knollwood Dauntless 80054 A. R.		D. Raemelton Amy 143567			
30526	Blackwell's Rose 184456	11668.7	573.0	4.91	6—4	Thurmond Chatham, Elkin, N. C.
	S. Rose Vista Raymost 88816 A. R.		D. Belle's Pretty Maid 152935			
R23417	Ultra Jubilina of Alta Vista 191751	9819.8	565.7	5.76	5—10	William Nelson Pelouze, Lake Geneva, Wis.
	S. Friendship Ultra Itchen 91635 A. R.		D. Imp. Bowman's Jubilina II. 94300 A. R.			
30505	Daffodil of Fiddlers Green 242388	12086.7	534.2	4.42	5—11	William H. Gould, Burkeville, Va.
	S. Dixie of Fiddlers Green 93811 A. R.		D. Primrose of Mobjack 67773			
30528	Elsie of Fairview 2d 158972	11029.5	479.2	4.34	7—10	E. K. Gaylord, Oklahoma City, Okla.
	S. Cecil of Fairview 64349 A. R.		D. Elsie of Fairview 86323 A. R.			
R¶27042	Fair Field Ethel May 205975	9511.1	478.2	5.03	5—1	John Kent Kane, Glenloch, Pa.
	S. Langwater Golden Secret 8th 48013		D. Maxim's Ethel 96603			
30519	Greystone's Itchen Rose 162369	9506.4	442.4	4.65	7—9	L. S. Riford & T. M. Staples, Auburn, N.Y.
	S. Edgemere Ultra King 74781 A. R.		D. Itchen Rose of Caldwell Place 108991 A. R.			
30511	Golden Glow of Willow Hill 128609	7990.4	427.3	5.35	9—9	Henry W. Leeds, Westville, N. J.
	S. Golden Glen of Cosquay 56223 A. R.		D. Golden May Queen 77791			
R†19283	Escalon Hyacinth 2d 181258	7244.2	409.0	5.65	8—9	A. B. Humphrey, Escalon, Calif.
	S. Nobleman of Maple Hill 54086 A. R.		D. Escalon Hyacinth 90088 A. R.			
†30524	Imp. Daisy of the Trigale 207140	7834.2	375.3	4.79	7—0	Clement B. Wood, Conshohocken, Pa.
	S. Chieftain of Les Chevaliers R. A. A. S. 276 P. S. A. R.					D. Patricia of the Trigale R. A. A. S. 2803 P. S.

CLASS B—Four and One-Half to Five Years

R27990	Imp. Fawn of Brookmead 281285	12389.8	644.1	5.20	4—10	Frank Graham Thomson, Devon, Pa.
	S. Bobby of the Salines R. G. A. S. 4929 P. S. A. R.					d. Rosy II. of La Croisee R. G. A. S. 20106 P. S.
R25552	Flintarrow Thankful 222536	11623.9	641.6	5.52	4—7	William Nelson Pelouze, Lake Geneva, Wis.
	S. Langwater Resolute 93733 A. R.		D. Mixter Juanita 79725 A. R.			
30520	Lizzie Hill of Maplewood 224340	13077.8	621.4	4.75	4—7	L. S. Riford & T. M. Staples, Auburn, N.Y.
	S. Highland Magellan 106719 A. R.		D. Bell of Maplewood 138809			
R24869	Guardsman's Justina 221981	12715.1	594.4	4.67	4—6	H. G. Haskell, Cossart, Pa.
	S. Langwater Guardsman 88297 A. R.		D. Follyland Justina 73070 A. R.			
R25091	Hallmark Queen Bess 214831	13009.1	552.7	4.25	4—8	E. K. Gaylord, Oklahoma City, Okla.
	S. Coventry Neptune 82908 A. R.		D. Imp. Pomona's Queen 175142 A. R.			

CLASS C—Four to Four and One-Half Years

R25841	Royal Hyacinth 229632	13533.2	648.7	4.79	4—2	Frank Graham Thomson, Devon, Pa.
	S. Brookmead's Prince Daylo 109580 A. R.					d. Royal Robe 165628 A. R.
R†27452	Baileyway Dolores 226649	10234.6	555.2	5.42	4—3	Chloe E. Burge, Corvallis, Oregon.
	S. Sweet Brier's Secret 108136		D. Baileyway Gloria 176526			
30506	Florentine Eastern Lady 232070	10094.8	554.1	5.49	4—4	Pedigreed Seed Co., Hartsville, S. C.
	S. Beechwood Prince of Babylon 94039 A. R.		D. Ferby's Lady of Shadyside 161199 A. R.			
†30486	Veda of Adohr Farms 244665	8321.3	413.3	4.97	4—0	Adohr Stock Farms, Reseda, Calif.
	S. Mixter Uproar 100136 A. R.		d. Veda's May Queen of Windmere 127045 A. R.			
†30497	Melrose of Rose Lane 237105	7581.3	380.2	5.01	4—1	Charles Baldwin, Pennington, N. J.
	S. Locust Lane Max 113428 A. R.		D. Imp. Laura of Melrose 115872			

CLASS D—Three and One-Half to Four Years

30501	Radisson's Golden Coronet 251902	9711.4	574.6	5.92	3—9	John S. Ames, North Easton, Mass.
	S. Radisson's Golden Royalist 91632 A. R.		d. Golden Coronet of Jean Du Luth 3d 121407			
30531	Ultra Jess of Hon Terra 265637	10286.7	489.6	4.76	3—8	E. K. Gaylord, Oklahoma City, Okla.
	S. Betty's Master of Iowanola 83384 A. R.		D. Ultra Queen of Fair View 188167 A. R.			
30509	Knollwood Vanda 251075	8207.8	468.8	5.71	3—6	E. F. Price, Port Chester, N. Y.
	S. Ultra's Secret Knight of Edgemere 52783 A. R.		D. Brookmead's Vanity 97567 A. R.			
30533	Happy Boy's Leila of St. James Farm 247311	9158.1	444.4	4.85	3—6	Mrs. Chauncey McCormick, Naperville, Ill.
	S. Aiyukpa Happy Boy 110833		D. Leila of Webb Farms 150746 A. R.			
†30483	Helendale Elite 235652	8546.8	433.7	5.07	3—11	William A. Erbach, Athens, Wis.
	S. Mariondale Cavalier 79050 A. R.		D. Helendale Bonnie 142840			

CLASS E—Three to Three and One-Half Years

°*30529 Maple Lane Monarch's Genesta 254303 14781.9 811.7 5.49 3—5 A. H. Chambers, Kingston, N. Y.
S. Saugerties Ultra Monarch 77702 A. R. D. Langwater Gypsy Queen 126413

¶30494 Morven's Fannie 292812 9257.2 594.5 6.42 3—4 Westmoreland Davis, Leesburg, Va.
S. Morven's Senor 113211 D. Morven's Norma's Delight 159042 A. R.

30499 Naomi of Lindendell 261427 10808.5 559.2 5.17 3—3 H. G. Haskell, Cossart, Pa.
S. Florham Crown 83161 A. R. D. Nona of Goodview Farm 165290

30532 Chestnutwold Julia 254892 10794.0 540.0 5.00 3—2 C. F. Cowham, Jackson, Mich.
S. Langwater Butter Lad 100890 A. R. D. Chestnutwold Peggy Jane 178277 A. R.

30522 Ding Dong of Pioneer Point 260528 10168.1 513.1 5.05 3—3 Mrs. Helena S. Raskob, Centerville, Md.
S. Cherub's Signal of Shorewood 118206 A. R. D. Daisy Bell of Shagbark 120935 A. R.

30485 Imp. Rosebud of the Vauxbelets 287245 9222.3 453.0 4.91 3—3 Adohr Stock Farms, Reseda, Calif.
S. Imp. Nobleman of Le Briquet 141226 A. R. d. Rosebud of Rue Maze R. G. A. S. 23596 P. S.

30534 Jeweller's Jannette of Edisto Farms 251099 9818.1 439.9 4.48 3—2 J. B. Roddey, Columbia, S. C.
S. Florham Jeweller 100914 A. R. D. Beauty Girl of Denmark 162505

30498 Baby Ivy of Homestead Farm 258578 9606.3 424.3 4.42 3—3 Mrs. B. F. Jones, Jr., Sewickley, Pa.
S. Fritzlyn Sir Prince 122921 D. Imp. Ivy's Angerosa 115044

¶30535 Skylands Pippin 260802 7296.6 375.0 5.14 3—1 Clarence McK. Lewis, Sterlington, N. Y.
S. Skylands Royal Echo 115507 A. R. D. Mixter Pippin 101644 A. R.

R†28251 Escalon Sue 259511 6441.6 371.6 5.77 3—5 A. B. Humphrey, Escalon, Calif.
S. Highland Royal Prince 115656 A. R. D. Pearl Souffle of Revada 110497

R†28293 Winganeek's Lauretta 261149 7418.2 369.4 4.98 3—5 Clara S. Peck, Shrewsbury, N. J.
S. Sunnybrook Abbe 146924 A. R. D. Winganeek's Betty Royal 187173 A. R.

CLASS F—Two and One-Half to Three Years

30488 Select's Charity 270155 9430.6 547.8 5.81 2—6 Mrs. Anne P. Emerson, Brooklandville, Md.
S. Beechwood Prince Select 130365 A. R. D. Brooklandwood Charity 178022 A. R.

30503 Appin's Blossom 339079 11361.7 532.8 4.69 2—9 Bureau of Dairy Industry, Columbia, S. C.
S. Upland's General 79094 A. R. D. Appin's Springtime 191377 A. R.

30512 Mount Hope Priscilla 266710 9348.4 468.7 5.01 2—7 E. Parmalee Prentice, Williamstown, Mass.
S. Itchen King 49803 A. R. D. Mount Hope Matilda 183270 A. R.

30500 Boulder Bridge Golden Coronet 266472 8444.0 422.8 5.01 2—8 Boulder Bridge Farm Co., Excelsior, Minn.
S. Langwater Waldorf 128541 A. R. D. Moonlight's Golden Coronet 151687 A. R.

†30516 Glynwood's Sunflower 323280 9134.1 403.0 4.41 2—7 George W. Perkins, Cold Spring, N. Y.
S. Rex, Daisy's Darling 109059 D. Olive of Weedywold 185020

30490 Coventry Country Honoria 278875 9149.1 394.2 4.31 2—6 R. Lawrence Benson, Princeton, N. J.
S. Imp. Honoria's Sequel Slogan 126459 A. R. D. Coventry Valentine Country Topsy 213964 A. R.

†30507 Kemah Nasturtium 287639 7488.6 382.6 5.11 2—6 M. S. Crawford, Hamden, N. Y.
S. Shorewood Redoubtable 96451 A. R. D. Marberne Nasturtium 155075 A. R.

30487 Max's Normarie of U. Neb. 263780 6780.6 356.7 5.26 2—6 University of Nebraska, Lincoln, Nebr.
S. Bournedale Count 129491 A. R. D. Lad's Norma 214885

30502 Nadine of Edisto Farms 279727 7085.8 354.0 5.00 2—6 Bureau of Dairy Industry, Columbia, S. C.
S. Florham Jeweller 100914 A. R. D. Kitty's Maid of Edisto Farms 199902 A. R.

†30515 Patience of Mirador 274924 6273.8 336.7 5.37 2—6 Ronald Tree, Greenwood, Va.
S. Fanchon's Sentry of Linda Vista 67643 A. R. D. Imp. Patience III. of Dairy Farm 149211 A. R.

†30517 Mabel of Highway 4th 264888 6972.8 323.8 4.64 2—11 J. Albert Marshall, Kennett Square, Pa.
S. Ultra's Junior of Walnutvale 95962 D. Mabel of Highway 98044

CLASS G—Under Two and One-Half Years

°¶*30530 Valor's Grace 298449 12844.4 754.9 5.88 2—5 J. C. Penney-Gwinn Corp., Hopewell Junction, N. Y.
S. Langwater Valor 79775 A. R. D. Mayflower's Fawn Face 92475 A. R.

30496 Meredith Fancy 337884 12332.6 603.2 4.89 2—5 Edward Wigglesworth, Topsfield, Mass.
S. Florham Premier 109643 A. R. D. Meredith Melody 271189 A. R.

30491 Janet of Primrose 277775 12491.2 575.1 4.60 2—4 Oklahoma Agricultural & Mechanical College, Stillwater, Okla.
S. Cooper's Ranger 130482 A. R. D. Diana of Primrose 162925

30493 Homestead Eloise 287580 10536.0 519.5 4.93 2—3 Homestead Dairy Farm, Inc., Salisbury, Md.
S. Gerar Proud Royal 93522 A. R. D. Homestead Foremost Elaine 221747

30527 Cherokee Rose of Rock Springs 272260 10179.4 490.5 4.82 2—5 Thurmond Chatham, Elkin, N. C.
S. Mimosa Cherub 99430 D. Red Rose of Rock Springs 147511 A. R.

30523 Dividend of Pioneer Point 274442 7975.7 477.6 5.99 2—5 Mrs. Helena S. Raskob, Centerville, Md.
S. Cherub's Ultimo of Shorewood 128809 A. R. D Dividend's Jet of Crane Farm 188453

30514 Trixie of Verdaine Wanda 286039 9179.1 458.8 5.00 1—10 Elmer K. Young, Lincoln, Nebr.
S. Langwater Guide 136216 D. Verdaine Wanda of Summit 232032

30508 Knollwood Briarose 280471 8269.8 453.6 5.49 2—4 E. F. Price, Port Chester, N. Y.
S. Ultra's Secret Knight of Edgemere 52783 A. R. D. Knollwood Sweetbriar 172755 A. R.

30521 Milky Whey of Pioneer Point 274440 7902.7 445.1 5.62 2—5 Mrs. Helena S. Raskob, Centerville, Md.
S. Cherub's Ultimo of Shorewood 128809 D. King's Moonbeam of Crane Farm 210051

30489 Stadacona Nellie 278610 8849.6 441.9 4.99 2—3 Elizabeth Douglas, Tilly Foster, N. Y.
S. Imp. Moss Rose's Butterfat 114362 A. R. D. Stadacona Nora 201023

30504 Berna's Queen of Abby Lodge 272099 7621.9 435.7 5.72 2—5 Eugene O. Brielman, Pittsfield, Mass.
S. Saugerties Ultra Berna's King 106319 A. R. D. Rose Charmante of Abby Lodge 210229 A. R.

30492 Fleurie's Pauline of Valleevue 280705 8298.9 433.3 5.22 2—4 Andrew Squire, Chagrin Falls, Ohio.
S. Royal Valleevue 120250 D. Murne's Fleurie of A. D. F. 99735 A. R.

¶30510 Warrior's Lady Edna 286335 8557.4 419.7 4.90 2—3 State of Alabama-Kilby Dairy Farms, Montgomery, Ala.
S. Gayoso Steadfast Warrior 111596 A. R. D. King's Lady Edna 213307
30495 Polly of Longview 337790 7451.9 376.5 5.05 2—4 Henry Burden, Cazenovia, N. Y.
S. Blue-Blood Nobleman from May Rose 96169 A. R. D. Pollyana of Longview 246507 A. R.
†30518 Marshallvale Dairymaid 284493 6960.4 331.9 4.77 2—3 J. Albert Marshall, Kennett Square, Pa.
S. Langwater General 146812 D. Marshallvale Dimple 223634 A. R.
†30513 Camp Discharge Lil 342067 6059.8 314.9 5.20 2—2 Clement B. Wood, Conshohocken, Pa.
S. Pencoyd Commander 124072 A. R. D. Imp. Lily of King's Mills Lodge 207122

Double Letter Class¶ Triple Letter Class† Class Leader* Exceeds Requirement by 100% or over° Re-entries R

NEW A. R. SIRES WITH THEIR A. R. DAUGHTERS AND THEIR RECORDS

	Lbs. Milk	Lbs. B. F.	Class
Knollwood Dauntless 80054			
Sire, Langwater Renown 39636, A. R.			
Dam, Melba of Maple Glen 56963, A. R. 7076.			
Born April 13, 1922. Bred by E. F. Price, Port Chester, N. Y.			
Owned by F. B. Black, Mansfield, Ohio.			
Daughters, 9 registerd.			
Raemelton's Dona 169296, A. R. 25642	12691.4	611.0	B
Raemelton's Addy 203916, A. R. 30484	12256.4	613.5	A
Bournedale Count 129491			
Sire, Maxim of Linda Vista 42270,A.R.			
Dam, Foremost's Lassie 142396, A. R. 18555.			
Born Sept. 19, 1926. Bred by H. F. Andrus, Millerton, N. Y.			
Owned by O. H. Mills and Son, Mooresville, Ind., A. T. Pike & Son, Plainfield, Ind., and Clarence H. Mackay, Roslyn, N. Y.			
Daughters, 10 registered.			
Max's Bunty of U. Neb. 269634, A. R. 30194	6004.3	329.0	GG
Max's Normarie of U. Neb. 263780, A.R. 30487	6780.6	356.7	F
Sons, 3 registered.			
Cooper's Ranger 130482			
Sire, Royalist's Heritage of Roughwood 73133, A. R.			
Dam, Glencoe's Arline 79968, A. R. 12317.			
Born Nov. 23, 1926. Bred by L. E. Vaughan, Oronogo, Missouri.			
Owned by Mort Woods, Ardmore, Okla.			
Daughters, 7 registered.			
Ideal of Primrose 271106, A. R. 29456	6944.3	288.0	FFF
Janet of Primrose 277775, A. R. 30491	12491.2	575.1	G
Sons, 6 registered.			
Saugerties Ultra Berna's King 106319			
Sire, Ultra May King 27600, A. R.			
Dam, Lady Berna 57028, A. R. 6563.			
Born Aug. 11, 1924. Bred by J. O. Winston, Saugerties, N. Y.			
Owned by Oscar M. Whittemore, Lenox, Mass.			
Daughters, 22 registered.			
Berna's Red Rose of Abby Lodge 273394, A. R. 30418	7211.5	416.3	GG
Berna's Queen of Abby Lodge 272099, A. R. 30504	7621.9	435.7	G
Sons, 2 registered.			
Dixie of Fiddlers Green 93811			
Sire, Dixie of Glencairne 63036.			
Dam, Daisy of Mobjack 2d 111016.			
Born Sept. 1, 1923. Bred by Herman Hollerith, Port Haywood, Va.			
Owned by William H. Gould, Burkeville, Va.			
Daughters, 21 registered.			
Golden Rod of Fiddlers Green 218671, A. R. 30395	10993.7	496.2	B
Daffodil of Fiddlers Green 242388, A. R. 30505	12086.7	534.2	A
Sons, 3 registered.			
Gayoso Steadfast Warrior 111596			
Sire, Florham Golden Boy 86363, A. R.			
Dam, Gayoso Baby Alice 140936, A. R. 18268.			
Born March 22, 1925. Bred by Gayoso Farm, Horn Lake, Miss.			
Owned by State of Alabana-Kilby Dairy Farms, Montgomery, Ala.			
Daughters, 57 registered.			
Warrior's Lady Bertha 233740, A. R. 30245	10869.0	463.7	D
Warrior's Lady Edna 286335, A. R. 30510	8557.4	419.7	GG
Sons, 24 registered.			
Golden Glen of Cosquay 56223			
Sire, Golden of Rich Neck 39129, A. R.			
Dam, Sparkle of Cosquay 52416, A. R. 8609.			
Born Sept. 26, 1918. Bred by B. F. Adkins, Hebron, Md.			
Owned by R. H. Lednum, Cordova, Md.			
Daughters, 6 registered			
Augusta's Pride of Willow Hill 132611, A. R. 25681	12787.9	651.9	A
Golden Glow of Willow Hill 128609, A. R. 30511	7990.4	427.3	A
Sons, 1 registered.			
Pencoyd Commander 124072			
Sire, Beechwood Gypsy King 93457.			
Dam, May Clover of Pencoyd 78008, A. R. 7731.			
Born Feb. 21, 1926. Bred by T. W. & I. W. Roberts, Bala, Pa.			
Owned by Clement B. Wood, Conshohocken, Pa.			
Daughters, 19 registered.			
Camp Discharge May Clover 334305, A. R. 30092	8697.7	463.6	FFF
Camp Discharge Lil 342067, A. R. 30513	6059.8	314.9	GGG
Sons, 2 registered.			
Edgemere Ultra King 74781			
Sire, Cramond Vulcan 54458, A. R.			
Dam, Ultra's Sweetwood of Edgemere 97038, A. R. 11958,			
Born July 4, 1921. Bred and owned by W. P. Parker, Moravia, N. Y.			
Daughters, 27 registered.			
High Born Lady of Caldwell Place 154595, A. R. 19312	7210.0	384.7	FFF
Re-entry	11741.0	599.5	A
Greystone's Itchen Rose 162369, A. R. 30519	9506.4	442.4	A
Highland Magellan 106719			
Sire, Highland Chief Justice 79640, A. R.			
Dam, Ultra Lilly 72473, A. R. 7746.			
Born Aug. 30, 1924. Bred by W. H. Gratwick, Linwood, N. Y.			
Owned by L. S. Riford & T. M. Staples, Auburn, N. Y.			
Daughters, 27 registered.			
Dolly Raider of Maplewood 261863, A. R. 30345	9169.0	446.0	E
Lizzie Hill of Maplewood 224340, A. R. 30520	13077.8	621.4	B
Sons, 6 registered.			
Cherub's Signal of Shorewood 118206			
Sire, Ladysmith's Cherub 30760, A. R.			
Dam, Bell Buoy's Golden Lassie of City View 68948, A. R. 7434.			
Born Aug. 25, 1925. Bred by D. D. Tenney, Crystal Bay, Minn.			
Owned by Helena S. Raskob, Centerville, Md.			
Daughters, 13 registered.			
Flossie of Pioneer Point 259267, A. R. 27977	7578.5	410.3	G
Ding Dong of Pioneer Point 260528, A. R. 30522	10168.1	513.1	E
Sons, 12 registered.			
Cherub's Ultimo of Shorewood 128809			
Sire, Ladysmith's Cherub 30760, A. R.			
Dam, Golden Secret's Sweet Blossom 115164, A. R. 15158.			
Born July 2, 1926. Bred by D. D. Tenney, Crystal Bay, Minn.			
Owned by Helena S. Raskob, Centerville, Md.			
Daughters, 18 registered.			
Milky Whey of Pioneer Point 274440, A. R. 30521	7902.7	445.1	G
Dividend of Pioneer Point 274442, A. R. 30523	7975.7	477.6	G
Sons, 1 registered.			
Snowdrop's Golden Secret of Appletree Pt. 60926			
Sire, Lord Mar's Golden Secret 44679.			
Dam, Golden Snowdrop of the Prairie 74009, A. R. 8978.			
Born Sept. 8, 1919. Bred by U. A. Woodbury II., Burlington, Vt.			
Owned by Hugh McRae, Rocky Point, N. C.			
Daughters, 12 registered.			
Susanna of Rock Springs 147512, A. R. 27279	10341.4	518.2	A
Beatrice of Rock Springs 147510, A. R. 30525	13949.7	693.6	A
Sons, 2 registered.			

WHAT THE COWS ARE DOING

Their Latest Credits in the Advanced Register

***SPECIAL NOTE:** This list contains the monthly and total credits as checked at the time of going to press. Any omission or back credits given signify that either data had not been received in time or are held pending verification. These credits are subject to verification and correction until final approval and acceptance and all are made on the one-day basis except as otherwise indicated. Re-entry test is indicated by a * before the cows name. Farmers' Class record is indicated by a †*

Name and Number	Class	Days	Month	Production Credit Lbs. Milk	% B. Fat	Lbs. B. Fat	Total Credit Lbs. Milk	Lbs. B. Fat
Adkins, B. F., Cosquay Farm, Hebron, Md.								
Cosquay's Cheri Rose 243641	B	148	July	1288.7	4.78	61.60	6961.1	329.63
Allen, G. Herbert, Allen Farm, Salt Point, N. Y.								
*Aiyukpa Golden Wissy 190994	A	136	July	847.7	5.67	48.06	4534.4	256.86
†Amethyst's Ultra Queen of Allen Farm 243643	C	226	July	940.2	5.18	48.70	8101.7	418.63
†Ultimatum's Queen 301148	G	283	July	715.7	5.10	36.50	7600.1	415.26
Ames, John S., Langwater Farm, North Easton, Mass.								
Langwater Anne 284005	F	365	July	678.4	6.22	42.20	12453.1	652.6
Langwater Belle 304317	G	316	July	906.5	5.45	49.40	10505.1	516.41
Langwater Buttercup 292008	G	277	July	1066.4	5.76	61.42	10807.6	549.26
Langwater Clover 284006	E	260	July	849.1	5.25	44.58	8516.6	426.42
Langwater Country Blossom 307376	G	65	July	1222.6	4.20	51.35	2489.4	99.74
*Langwater Gardenia 2d 283995	C	145	July	1412.1	5.19	73.29	7576.5	375.15
*Langwater Peeress 177725	A	132	July	1212.9	5.05	61.25	6382.2	309.97
Langwater Queen of Joy 307375	G	145	July	1282.2	4.91	62.96	6444.2	277.09
Langwater Queen of the May 2d 276140	D	365	July	58.5	5.25	3.07	12560.3	664.1
Langwater Tulip 307368	G	229	July	931.2	6.55	60.99	7425.6	399.41
Langwater Wendy 273785	D	353	July	744.0	5.14	38.24	11258.0	559.20
Andrus, J. E., Jr., Tianna Farms, Walker, Minn.								
*Lady Holliston 217383	A	223	July	1155.7	4.36	50.39	8798.5	391.95
*La Noce Juliette 210430	A	293	July	1098.0	5.64	61.93	11432.3	612.03
Tianna's Carmen 277048	F	341	July	949.9	6.13	58.23	11446 9	613.97
Tianna's Cynthia 273628	E	213	June-July	1807.8	5.63	101.78	6666.0	381.87
Tianna's Delphinium 287071	G	365	July	483.9	6.79	32.86	8337.2	490.0
Tianna's Island Duane 320171	G	84	June	1014.9	5.91	59.98	2944.3	147.00
Tianna's Island Duchess 299462	G	295	July	1028.5	5.00	51.43	10801.6	503.58
Archer, Caroline, Flying Hill Farms, Reading, Pa.								
Bianca of Flying Hill 269916	E	92	July	938.3	4.44	41.66	3025 3	133.92
*Bonnibel of Flying Hill 262437	D	198	July	1214.5	5.54	67.28	8440.3	459.87
*Daybreak of Flying Hill 225619	A	42	June-July	1773.5	4.27	75.73		
s. Green Meadow Fearless 89619 A. R.		d. Sunrise of Flying Hill 86976 A. R. 10075						
Flying Hill Lady of Fashion 283581	F	160	July	1142.2	5.36	61.22	6117.5	307.31
Flying Hill Sunflower 283580	G	326	July	881.7	5.16	45.50	9366.7	452.55
Flying Hill Tillie 297452	G	112	July	1528.2	4.18	63.88	5485.4	211.82
*Hester of Flying Hill 225617	B	244	July	1283.2	5.56	71.35	11072.6	571.26
*Leah of Flying Hill 262436	D	223	July	1113.4	6.00	66.80	9187.6	503.05
*Portia of Flying Hill 244152	D	300	July	926.3	4.87	45.11	12458.1	613.49
*Ruby of Flying Hill 262439	D	112	July	1201.7	5.17	62.13	4775.7	216.11
*Victory of Flying Hill 244151	C	187	July	1321.3	4.98	65.80	8507.2	419.23
Austin, R. J., Liseter Farms, Newtown Square, Pa.								
Caumsett Farm Beauty 247355	D	274	July	834.0	4.87	40.62	8821.7	404.95
Gloria Eclipse of Liseter Farm 255871	C	50	June-July	1522.6	4.66	71.01		
s. Atamannsit Eclipse 109158 A. R.		d. Rose Gloria 167866						
Sunny May of Liseter Farm 331900	G	357	July	761.0	4.97	37.82	9571.0	422.36
Sunny of Liseter Farm 331903	G	204	July	981.6	4.30	42.21	6709.5	278.56
Sunny Thea of Liseter Farm 347994	G	50	June-July	1539.3	3.77	58.02		
s. Langwater Sunny 128826		d. Florham Thea 191975 A. R. 25064						
Avery, Noyes L., Green Vale Farm, Eastmanville, Mich.								
Aiyukpa K. Gem 258132	D	219	July	987.0	4.95	48.86	7804.1	371.94
*Alice of Silver Maples 228333	B	298	July	812.6	5.31	43.15	10736.5	542.12
*Carl's Primrose 207377	A	179	July	1098.7	5.94	65.26	7213.9	381.18
Green Vale Constance 300331	G	314	July	732.0	4.84	35.43	8464.0	358.16
Green Vale Ultra Beulah 256921	D	346	July	385.0	5.38	20.71	9139.3	468.93
May Flower's Golddrop of Holmdene 236410	C	365	July	245.3	6.74	16.53	8170.1	535.4
*Nora of Smallidge Farm 149059	A	263	July	1134.2	5.24	59.43	11274.7	597.39
Ballard Brothers, Ballard Farm, Niles, Mich.								
Bobette of Ballard Farm 311724	G	131	July	723.6	6.21	44.94	3451.6	185.92
Cleo of Ballard Farm 296514	F	143	July	780.6	3.62	28.26	4140.1	157.10
Dorcas of Ballard Farm 293444	F	241	July	780.6	4.66	36.38	6567.6	298.73
Harriet of Ballard Farm 220827	A	335	July	611.4	5.10	31.18	7688.3	385.15
Louise of Ballard Farm 221060	B	250	July	773.3	4.91	37.97	7432.1	359.49

Beaulier, Adolphe E., Beauhaven Guernsey Farms, Skowhegan, Maine.								
†Lakewood Marion 237610	A	212	July	1267.9	4.88	61.87	9836.3	443.27
Bechtel, George M., Wyanet Farms, Davenport, Iowa.								
Laurel of Wyanet 333537	F	348	July	51.7	6.03	3.12	6196.1	316.1
Imp. Marguerite III. of Valongis 304489	A	109	July	1341.1	4.07	54.58	5405.3	219.97
Imp. Rubina of Myrtle Place 332679	G	298	June-July	1046.4	6.24	65.31	6728.3	349.33
Beebe, C. P., Eastleigh Farms, Framingham Center, Mass.								
Dorothy of Green Lodge 119015	A	135	July	1196.0	4.18	49.99	5942.0	245.96
Dorothy of Green Lodge 2d 248351	C	98	July	1141.1	4.20	47.93	3929.8	165.00
Evangeline of Green Lodge 205381	A	132	July	1276.9	4.49	57.33	6108.1	266.06
†Nashua Buttermilk 263419	E	253	July	723.1	5.07	36.66	6797.8	337.49
†Nashua Dingle Dell 239361	B	250	July	660.8	6.29	41.56	7442.2	460.07
*Raemelton Rose-Marie 193901	A	163	July	952.0	5.42	51.60	6077.2	300.53
Rose Chene's Rolinda 237701	C	304	July	618.3	6.79	41.98	9916.8	526.04
†Steele's Hill Irene 268838	D	103	July	747.9	5.00	37.40	2870.6	142.74
*Steele's Hill Marianna 241462	A	170	July	1172.3	5.24	61.43	7900.1	384.20
Bender, Clark, Rockmore Farm, Hygiene, Colo.								
French Maid's Ultra King 246641	D	299	July	614.8	5.61	34.49	9337.9	450.63
May Donna of Auburn 161575	A	305	July	1010.2	4.99	50.41	11354.7	572.92
Melley May 221506	B	296	July	1110.1	4.36	48.40	10738.8	491.00
Prince's Richesse 2d 280852	E	305	July	885.4	5.10	45.16	10200.0	512.61
Benoit, George, "Snowden," Fredericksburg, Va.								
Windsor Hill Rose 212194	A	69	July	1351.7	4.00	54.07	2984.4	117.74
Black, F. B., Raemelton Farm, Mansfield, Ohio.								
Raemelton Caroline Jane 293644	F	209	July	930.1	5.18	48.18	7033.4	364.20
Raemelton Hope 271820	C	68	July	1231.0	3.74	46.04	2757.5	107.40
Raemelton Pansy 318464	G	86	July	1019.5	4.56	46.49	3073.2	133.92
Raemelton's Gloria 265312	E	239	July	996.1	3.99	39.74	8283.8	349.07
*Raemelton's Virginia 249414	C	149	July	1109.7	4.52	50.16	6206.3	269.81
Blagden, Dexter, Mrs., Red Bank, N. J.								
Fernbrook Fulfillment 239405	B	155	July	1006.8	4.67	47.02	5940.3	269.62
Meadowland Ultra Pamela 135785	A	256	July	768.4	5.68	43.65	8405.8	483.83
*Sunnybrook Topaz 220823	A	226	July	879.9	4.77	41.97	7866.7	384.25
Boswell, H. E., Burkeville Guernsey Farm, Burkeville, Va.								
May King's Clara of Burkeville 294043	G	191	May-July	2599.3	4.60	119.58	5757.1	266.40
May King's Francine 288750	G	346	May-July	1949.7	5.50	107.32	8674.3	486.41
May King's Frisky 294041	F	221	May-July	2367.8	4.70	111.32	6134.7	282.53
Branson, Thomas F., Fellowship Farms, Anselma, Pa.								
Beauty's Marguerite 107873	A	257	July	769.3	4.43	34.08	9738.5	434.55
Blossom's Dorothy 235990	B	177	July	701.0	4.92	34.49	5907.3	320.24
Golden Hope of Indian Orchard 174820	A	365	July	424.5	4.83	20.50	14181.0	649.1
Lakewood Sunshine Girl 166467	A	365	July	93.3	4.76	4.44	10872.9	567.4
Princess Golden Rule of Vlaumans Kill 123249	A	182	July	755.5	4.63	34.98	6434.7	309.23
Brewer, H. D., Ard-Na-Clachan Farm, Shrewsbury, Mass.								
Buttercup of Ard-Na-Clachan 307801	G	108	July	1010.8	5.44	54.99	3893.7	204.49
Dorcas of Ard-Na-Clachan 284373	F	339	July	596.7	7.04	42.01	8912.0	547.38
Jayne of Ard-Na-Clachan 291587	G	321	July	685.1	5.78	39.60	9515.7	496.89
Rose of Ard-Na-Clachan 298037	G	225	July	694.2	5.57	38.67	5703.5	318.61
Rowena of Ard-Na-Clachan Farm 297463	G	319	July	709.4	6.08	43.13	8456.6	486.64
Browning, P. W., Moughon Farm, Riverdale, Md.								
Moughon Charity 231354	C	363	July	436.7	5.44	23.76	11656.1	551.0
Moughon Faith 283447	F	78	July	1341.0	4.45	59.67	3371.1	143.91
*Moughon Mum 252301	C	118	July	922.3	5.71	52.66	4307.6	238.00
Caldwell, R. B., Hazelwood Farms, Chester, S. C.								
Hazelwood's Ann 309281	F	152	July	1175.9	4.29	50.45	6129.0	248.34
Hazelwood's Delight 309282	G	101	July	862.2	4.25	36.64	2996.8	128.05
Hazelwood's Empress 245807	C	167	July	1164.3	4.88	56.82	7299.2	330.81
Hazelwood's Hopeful 309280	G	239	July	717.4	4.91	35.22	6425.2	302.88
Candler, John S., Mileybright Guernsey Farm, Decatur, Ga.								
Cherub's Cherokee Rose 205522	A	16	July	487.4	5.00	24.37		
s. Shorewood Redoubtable 96451 A. R.		d. Fern Crest Cherokee Rose 176368						
*David's Golden Tip of Mileybright 155930	A	196	July	929.4	4.78	44.43	8463.5	364.19
Eastview's Lilly 237584	A	109	July	1162.9	4.49	52.21	4380.3	201.82
Imp. Lady White Rose of Coventry 203531	A	144	July	991.2	4.20	41.63	5181.4	211.72
*Mileybright's Cavalier Winnie 191114	A	116	July	1194.5	4.27	51.01	4507.9	189.28
Mileybright's Criterion's Cosy 264363	E	260	July	707.6	4.93	34.88	8093.7	357.13
Mileybright's Lancastrian Girl 232821	B	335	July	661.6	5.17	34.20	9660.9	416.03
Mileybright's Winsome Beauty 248998	D	365	June	257.4	5.05	13.00	9460.4	409.5
Mileybright's Yeksa Girl 249950	C	271	July	1156.2	4.10	47.40	10269.9	384.84
Imp. Osceola France Beauty 146679	A	49	June-July	1723.6	4.12	70.94		
s. Wimsome's Hero R. G. A. S. 4507 P. S., A. R.		D. Imp. Beauty's Jewel of the Isles 143218 A. R. 16970						
Ranger's Katydid 295923	B	166	July	1415.5	3.92	55.49	8496.1	321.07
*Valentine's Golden Girl of Mileybright 243395	B	116	July	1257.7	4.50	56.60	5265.9	227.11
*Imp. Verena of Myrtle Place 190673	A	252	July	1017.8	5.15	52.42	10178.9	490.00
Carter, George R., Waterloo Guernsey Farm, Connersville, Ind.								
Imp. Gloria's Bess 273726	E	233	July	713.5	3.92	27.97	7777.1	325.94

Carter, H. A., Waterloo Guernsey Farm, Connersville, Ind.								
*Buttercup's Spot 213480	A	98	Apr-July	4100.3	4.75	194.64		
s. Larkfield Buttercup's King 106750	D. Lady's Spot of Red Barn Farm 2d 108380							
Evalon's Dell 183875	A	365	June	148.8	5.69	8.47	10170.2	488.0
*Golden Rose's Countess of Dellwood 210666	A	216	July	1092.2	4.57	49.91	8312.9	402.22
Lilly's Champion Queen 273725	E	245	July	803.5	4.71	37.84	7930.4	375.79
Shuttlewick Lilly 168146	A	365	July	24.9	5.21	1.30	10659.5	531.3
Cassatt, E. B., Est., Chesterbrook Farm, Berwyn, Pa.								
†Ada Butterscotch 284108	G	305	July	15.1	5.79	.87	6149.2	338.2
†Honor Princess 295010	G	305	July	13.2	5.82	.77	4458.6	244.7
†Lizzie Hyacinth 301259	G	92	July	590.0	5.14	30.33	1940.0	97.85
*†May Butterscotch 229634	B	269	July	776.1	5.40	41.91	9570.7	482.41
†Nannie Hyacinth 310492	G	52	June-July	1423.2	4.55	64.75		
s. Violet of Theodora's Noble of Buttonwood 80922 A. R.	D. Nightgown 105810 A. R. 23155							
Noble's Toddy 248715	E	365	July	23.9	5.84	1.40	10702.5	602.2
*Patsy Hyacinth 255001	E	283	July	859.8	4.80	41.27	10238.7	523.20
†Spotted Hyacinth 298548	G	31	July	746.6	4.85	36.21		
s. Brookmead's Prince Daylo 109580 A. R.	d. Betty Hyacinth 212608 A. R. 23216							
Caumsett Corporation, The, Huntington, N. Y.								
Caumsett Doris 272813	D	244	July	857.9	5.17	44.35	7655.7	394.60
*Caumsett Farm Bess 237323	A	100	July	1288.2	4.73	60.93	4615.8	215.81
Caumsett Farm Charity 272819	E	239	July	831.0	4.48	37.23	7873.2	365.04
Caumsett Helga 317032	G	69	July	899.6	4.32	38.86	2163.0	99.50
Caumsett Mollie 272821	F	271	July	1003.8	4.48	44.97	9741.0	428.27
Caumsett Northern Arbutus 302020	G	102	May	818.3	4.49	36.74	2954.5	115.52
Caumsett Northern Bella 285228	F	156	July	891.2	4.93	43.94	4912.8	229.33
Caumsett Northern Lady 305511	G	102	July	1022.5	3.97	40.59	3616.5	142.95
Caumsett Northern Thelma 313622	G	82	July	1109.9	3.79	42.07	2883.9	118.65
Collection's Polly 235844	B	148	July	1158.6	4.97	57.58	6437.7	302.08
*Mixter Royal Opal 166711	A	335	July	680.7	4.35	29.61	10370.0	444.26
Central Avenue Dairy, Incorporated, Phoenix, Ariz.								
†Linwood's Miss America 275642	F	305	July	569.0	4.93	28.05	8713.3	400.8
Lynbrook Royal Flower 211866	A	212	July	598.8	4.48	26.83	5809.4	268.16
Chatham, Thurmond, Klondike Farm, Elkin, N. C.								
*Klondike Beatrice 231488	A	61	July	1755.0	3.61	63.36	3330.1	119.91
*Klondike Bountiful 239417	B	92	July	1416.6	3.93	55.67	4509.6	176.48
Klondike Doris 282842	G	340	July	755.1	5.81	43.87	9007.0	510.24
Klondike Gay Caroline 268685	F	237	July	983.3	4.73	46.51	8422.5	399.57
Klondike Gay Dawn 283685	G	340	July	999.4	4.80	47.97	11756.1	555.02
Klondike Gay Duchess 273064	G	355	July	813.3	5.28	42.94	9199.2	489.83
Klondike Royal Damsel 292128	G	185	July	919.2	4.92	45.22	5686.7	273.22
Klondike Royal Erma 300591	G	81	May-July	2647.0	4.34	114.84		
s. Langwater Royal Oak 146813	D. Foremost Golden Belle 249790 A. R. 27143							
*Lady Betty of Klondike 231489	B	227	July	1115.9	4.67	52.11	9062.7	427.82
*Lady of the Swamp 121658	A	218	July	1052.9	5.63	59.28	8917.5	492.22
Lahkoolsh Replica Brilliantine 220435	B	261	June-July	1696.2	4.58	77.69	9222.3	434.29
Pretty Maid's Henrietta 236769	B	241	July	641.3	5.51	35.34	6241.2	358.11
*Sunbeam's Daisy Masher 256951	C	108	July	1267.1	4.65	58.92	4996.5	225.66
Watershed's Lassie 221381	A	92	July	1196.2	3.83	45.81	3578.0	142.36
Civil, Otto, Midlothian, Va.								
Winston Farms Charm 295403	G	219	Apr-July	3408.1	5.32	181.31	6519.5	341.32
Winston Farms Glorious 308380	G	39	June-July	1214.3	4.14	50.27		
s. Winston Farms New Glory 105901 A. R.	D. Gold Dust's Royal Secret 137586 A. R. 18913							
Winston Farms Matilda 308382	G	57	June-July	1767.5	4.22	74.61		
s. Saugerties Steadfast's Cavalier 112697	D. Matilda Ruth 210281 A. R. 27284							
Winston Farms Vanity 308381	G	45	June-July	1435.6	4.89	70.20		
s. Nellie's April Secret 78131 A. R.	D. Gold Dust's Valentine 80841 A. R. 11325							
Winston Farms Velna 295405	G	302	Apr-July	2813.3	4.70	132.30	7037.0	340.31
Clark, George P., Horse Shoe Falls Farms, Shannock, R. I.								
Horse Shoe Buttercup 284934	F	146	June-July	2218.2	4.04	89.69	5737.6	212.01
Horse Shoe C. Fern Slip 270205	F	311	June-July	1670.3	4.37	72.99	10321.2	418.02
*Wendmere Planet's May Belle 205467	A	153	June-July	2570.2	5.08	130.64	7129.7	360.17
Codington, A. I., River Edge Farms, Millington, N. J.								
Alberta of Wood Homestead 201928	A	291	June	487.9	5.39	26.30	8032.2	464.50
†Rising Star of Meadowbrook 259960	C	66	June	1144.6	4.36	49.90	2595.4	117.22
Shirley of Wood Homestead 201926	A	267	June	373.7	5.36	20.03	7615.8	409.33
Codington, W. R., River Edge Farms, Millington, N. J.								
†Conjuror's Music of Millside 306671	C	101	June	1239.4	4.40	54.53	4504.3	198.52
Golden Myrtle Rose 217940	A	197	June	1019.0	5.01	51.05	6933.5	355.36
Langhurst Rose Ruskin 138764	A	243	June	630.0	6.06	38.18	7241.6	413.45
Colgate, Henry A., Holly Hill Farm, Green Village, N. J.								
†Holly Caprice 248525	D	163	June	941.9	4.46	42.01	6285.3	274.03
†Pauline's Virginia of Holly Hill 204545	A	243	June	647.1	4.88	31.58	7474.0	363.84
Colorado Agricultural College, Fort Collins, Colo.								
*College Mary May 270604	E	213	July	349.2	5.47	19.10	5399.1	293.83
College May Lilly 296175	F	119	July	821.0	4.04	33.17	4008.6	168.15
College Peggy 296176	F	42	June-July	1567.8	4.77	74.79		
s. War Cloud 135793	D. Peggy's Mary May 170327 A. R. 24463							
*May Amelia 226574	B	299	July	492.5	5.13	25.27	8971.6	451.74
May Richesse of Auburn 161576	A	208	July	882.7	4.16	36.72	6767.4	305.27
*Peggy's Mary May 170327	A	58	June-July	2238.8	5.26	117.76		
s. Planet's King of the May 59351 A. R.	D. Evergreen Peggy 107740 A. R. 17092							

*Planet's Donna Peggy 217565	A	119	June-July	2646.9	6.26	165.79	5546.4	321.39
War Cloud's Clara May 304110	G	226	July	900.6	4.37	39.36	7639.7	347.74
Compton, Lucius B., The Eliada Orphanage Farm, Asheville, N. C.								
Cleatta's Erline of Eliada 289919	G	225	June-July	1880.5	4.55	85.54	8022.8	362.67
Goldmead Star Dream 293501	G	288	July	636.5	5.01	31.89	8296.3	382.39
Maywood's June of Eliada Farm 315117	G	122	July	934.2	4.61	43.07	4236.1	179.23
Meddlesome's May of Eliada 288147	G	274	July	763.6	4.34	33.14	7997.3	318.19
Myra's Eliada Girl 307578	G	195	July	980.8	3.80	37.27	6944.5	259.05
Pansy's Hypatia of Eliada Farm 287275	G	320	July	842.0	4.43	37.30	10472.8	424.01
Imp. Princess II. of Val du Sud 280173	A	213	July	797.0	4.95	39.45	7885.9	334.86
Rose of Becker Homestead 199816	A	242	July	887.1	4.31	38.23	8271.1	350.21
Topsy's Eliada's Beauty 306694	G	207	June-July	1559.3	5.45	84.93	6263.6	309.08
Imp. Wilma III. of Riduna 308904	D	281	July	781.9	4.61	36.05	8168.2	340.67
Cooper, Tom, Tom Cooper's Farm, Ardmore, Okla.								
Cooper's Jewel 261960	F	365	July	311.1	5.78	17.98	8345.5	454.4
*Woodvale Lu Nell 233113	B	255	July	907.9	4.98	45.21	9857.2	476.23
Cotting, C. E., Chedco Farm, Berlin, Mass.								
*Chedco Rosamond 165942	A	313	July	779.6	6.30	49.11	10321.1	594.73
Imp. Rohais Chance of Ashburton 2d 237533	C	203	July	1329.8	4.60	61.17	9336.3	420.86
Imp. Westaria's Ruth 332673	D	188	July	1260.7	4.90	61.77	8514.1	408.76
Cowham, C. F., Cowham Farm, Jackson, Mich.								
*Colore's Rose of Kingscreek Valley 194735	A	48	June-July	2259.0	3.91	88.27		
s. Trixie's White King 79691 A. R.	d. Lily Colore of Meadow Springs 87110 A. R. 15415							
Daphne's Rose of Cowham Farm 301287	F	61	July	1226.3	3.67	45.01	2504.6	100.87
Eloise's Trixie of Overlook 299891	G	223	July	1095.6	5.00	54.78	8197.1	384.99
King's Fern of Cowham Farm 328481	E	87	July	1425.4	4.04	57.59	4150.1	166.46
King's Girl of Cowham Farm 305463	G	161	July	1096.6	4.39	48.14	6492.2	250.49
Mialma of Cowham Farm 283153	E	46	June-July	1929.2	3.99	76.98		
s. Daphne's King of Cowham Farm 139863	D. Trixie's Mialma of Cowham Farm 233172							
Tressie of Cowham Farm 276405	E	159	July	1068.9	4.49	47.99	6412.1	279.27
Wild Rose of Cowham Farm 225435	B	335	July	1060.3	5.11	54.18	13228.7	658.75
Crosby, L. O., Picayune, Miss. 2 day tests.								
*Willowmere Bonne 238721	B	223	July	909.1	4.58	41.64	8685.1	386.01
Daft, L. H., Lincoln, Nebr.								
†Daffydill's Hope 297193	G	305	May	427.2	5.70	24.35	5771.6	305.3
Dean, George E., Haven Hills Farm, Albion, Mich.								
Find a Lassie 306869	G	195	July	902.5	4.90	44.22	5660.2	285.25
*Gloria of Ore Hill 182683	A	292	July	830.9	4.73	39.30	10415.8	547.02
Koboss Patsy 256819	C	103	July	1184.9	3.93	46.57	4416.9	180.75
Pet of Quality Hill 320505	E	319	July	614.4	5.00	30.72	9263.8	423.82
Queenie of Smallidge Farm 130368	A	208	July	981.7	4.80	47.12	7638.1	375.69
*Queen Isabelle of Peach Ridge Farm 205340	A	285	July	760.5	6.86	52.17	8861.4	549.48
*Queen Wood 235212	A	297	July	558.0	4.84	27.01	8379.2	408.96
White Gold of Haven Hills 262320	D	236	July	763.7	5.02	38.34	6877.5	330.87
Dillon, Clarence, Dunwalke Farm, Bedminster, N. J.								
*†Imp. Buttercup of Beaulieu 190652	A	184	July	1319.8	4.84	63.88	8529.1	394.45
†Dunwalke Maggie's Ruby 300244	G	142	July	1086.2	5.29	57.46	5273.0	258.48
†Dunwalke Peaceful Primrose 224225	B	280	July	764.5	5.02	38.38	8902.9	429.40
*†Dunwalke Victoria 261576	E	251	July	1041.3	5.70	59.35	9895.8	514.40
Domaszek, Matt., New Hope Guernsey Farm, Amherst Junction, Wis.								
†New Hope Miladdie's Glory 301379	G	252	June-July	1736.7	5.66	98.30	7241.4	381.85
†New Hope Miladdie's Lassie 301377	G	249	June-July	1628.4	5.21	84.78	7004.1	347.75
†New Hope Miladdie's Pride 301376	G	251	June-July	1815.5	5.48	99.56	7759.0	397.64
*†New Hope Prince's Cornet 243790	C	236	June-July	2125.4	4.86	103.30	9135.3	422.65
Domaszek, Raymond, New Hope Guernsey Farm, Amherst Junction, Wis.								
†New Hope's Sleepy Hollow 329778	D	165	Apr-May	1673.1	4.76	79.71	5449.1	248.81
du Pont, Pierre S., Longwood Farms, Kennett Square, Pa.								
Helen of Longwood 173555	A	218	July	679.6	5.31	36.09	5530.9	289.04
Longwood Crown's Dorrit 296034	G	83	July	877.0	3.78	33.15	2800.5	103.36
*Longwood Publican's Benefactress 239746	C	182	July	1205.1	4.42	53.27	8041.6	334.13
Longwood Publican's Dixie 297693	G	83	July	923.0	4.40	40.61	2530.9	110.88
Longwood Roamer's Dawn 272059	E	174	July	650.6	4.97	32.33	4434.5	212.49
Publican's Ceres 281809	G	365	July	355.0	5.69	20.20	9534.7	508.7
Publican's Dahlia of Longwood 296033	G	189	July	711.6	4.35	30.95	4841.3	207.82
Roamer's Clarissa of Longwood 281810	G	354	July	671.8	5.60	37.62	9184.0	477.54
Roamer's Daphne 288038	G	244	July	510.3	4.57	23.32	5427.6	249.61
Roamer's Dido 288039	G	170	July	689.4	5.27	36.33	4166.4	214.44
Eby, Mervin, Lookwell Farm, Wakarusa, Ind.								
Fi Fi of Lookwell Farm 304220	G	234	July	726.9	4.83	35.11	6515.6	300.14
Lassie of Lookwell Farm 303200	G	274	July	680.4	4.93	33.54	7050.9	335.99
Maud K. of Forest Grove 297698	A	289	July	782.5	4.83	37.79	9068.8	446.74
May King's Lassie of Lookwell Farm 219498	A	269	July	677.0	5.91	40.01	8408.3	454.59
Queen May of Lookwell Farm 308804	G	176	July	728.2	4.81	35.03	4760.8	223.53
Viola of Lookwell Farm 305411	G	255	July	673.3	4.81	32.39	6334.9	312.07
Ellis, Theodore T., "Knollwood," Worcester, Mass.								
Marcia's Model 250102	D	365	July	1047.8	5.37	56.27	15010.3	769.6
Princess Pat of Knolland 304725	G	213	July	933.5	4.74	44.25	7199.1	332.68
Sunnybrook Ultra Daphne 286848	D	347	July	630.2	6.21	39.14	9845.7	553.88

Emerson, Anne P., Brooklandwood Farms, Brooklandville, Md.								
Betty's Fair Girl 288794	G	356	July	792.9	5.17	40.99	10203.5	498.32
Brooklandwood Beth 292943	G	296	July	674.0	5.24	35.32	6716.0	355.98
Brooklandwood Golden Pearl 285071	G	278	June-July	1698.9	4.98	84.57	8791.0	393.25
Brooklandwood Miss Floss 251078	D	312	July	698.8	5.73	40.04	7499.6	442.60
Bud's Cynthia 287166	G	293	July	795.8	4.92	39.15	8534.7	392.49
Challenger's Golden Favorite 278751	G	360	July	821.4	5.34	43.86	10939.6	555.19
Ideal of Lowebrook 247966	D	305	July	763.8	4.49	34.29	9533.0	393.22
Midday's Golden Violet 285070	G	348	July	896.4	5.37	48.14	10123.1	527.32
Nonpareil's Mayetta 266928	F	309	July	825.9	5.13	42.37	9055.1	458.53
Ruth of Lowebrook 249182	C	68	July	1124.0	4.67	52.49	2567.5	111.24
Select's Beauty 292945	G	156	July	731.9	5.60	40.99	3990.1	203.36
Select's Pearl 278752	G	346	July	706.2	5.09	35.95	9888.9	489.32
Select's Polly 305241	G	171	July	882.2	5.04	44.46	5304.8	248.05
Emerson, I. E., Est., Brooklandwood Farms, Brooklandville, Md.								
Westbrook Oxalis 275003	F	303	July	751.4	5.27	39.60	8866.0	426.35
Emery, Grace E., Bonny Brook Farm, Bradford, Pa.								
Annabell of the Calhoun Grove 248826	D	295	July	820.8	5.11	41.94	8833.4	471.15
Dena's Allie of Cornerview 223289	A	200	July	1016.3	4.45	45.23	7650.6	340.29
Jane Strattan 176355	A	206	July	966.1	5.61	54.20	6892.4	391.26
Lady Barbara of Maple Lawn 346900	E	295	July	408.3	5.78	23.60	8838.7	432.74
Pearl's Eris Jane 256246	D	268	July	900.3	4.70	42.31	9023.1	433.62
Endicott, John, "Brookwood," Bloomfield Hills, Mich.								
Brookwood Chloe 298080	G	150	July	842.3	4.08	34.37	4289.4	177.60
Brookwood Cornflower 290899	G	210	July	765.9	4.10	31.40	5575.8	223.86
Brookwood Jemima 283631	G	223	July	814.9	4.15	33.82	6541.5	270.07
Brookwood Poinsetta 286291	G	247	July	780.8	4.09	31.93	7300.6	318.18
Brookwood Wilhelmina 297421	G	162	July	777.1	4.60	35.75	4482.7	203.22
Thistledown Lady Gem 288544	A	118	July	1159.6	4.66	54.04	4883.3	214.81
Erbach, William A., Helendale Farm, Athens, Wis.								
*†Helendale Delight 210014	A	305	July	342.9	6.43	22.05	10377.5	587.8
†Helendale Electra 243591	D	274	July	819.8	5.21	42.71	10605.8	497.98
†Helendale Essie 243588	B	116	July	1061.7	5.15	54.68	4870.9	232.84
Helendale Florizel 271775	E	332	July	671.3	6.47	43.43	10542.4	564.98
†Helendale Garnet 283972	E	135	July	615.6	5.16	31.76	3284.1	166.82
Helendale Gentle 282425	G	283	July	644.5	5.65	36.41	8828.9	465.53
*Helendale Reflection 168261	A	329	July	405.0	6.15	24.91	10492.6	621.71
†Helendale Ultimus' Gilda 305473	G	182	July	743.2	5.21	38.72	5349.2	256.93
†Helendale Ultimus' Glenna 305474	G	92	June-July	1632.9	5.05	82.47	2634.5	126.84
†Helendale Ultimus' Hope 305476	G	113	July	724.1	5.46	39.54	3163.4	151.26
Evans, Harry C., Fort Collins, Colo.								
*†Lady Rosalind's Bess 253681	D	134	July	890.0	4.30	38.27	4468.1	208.54
*†Lady Rosalind's Lydia Ann 277685	F	169	July	681.2	5.12	34.88	4235.7	217.89
Farm & Trades School, The, Thompson's Island, Boston, Mass.								
Thompson's Island Barbara 359951	F	40	June-July	1443.5	4.30	62.07		
S. Meredith Dean 129990	D. Sunflower of Bayside 187106 A. R. 27091							
Thompson's Island Julia 359948	F	32	June-July	1220.8	4.40	53.72		
S. Meredith Dean 129990	D. Roughwood Jacqueminot 235323 A. R. 26909							
Thompson's Island Rosebud 359952	G	92	July	1054.0	5.11	53.86	3067.2	152.34
Thompson's Island Violet 359950	G	90	July	1230.4	4.51	55.49	3654.8	159.47
Firestone, H. S., Firestone Farms, Akron, Ohio.								
*Betty Lee of Elgercon 194286	A	151	July	1182.2	4.80	56.75	6713.5	309.75
Firestone Ramona 305493	G	158	July	1026.4	5.00	51.32	5498.4	272.74
Fischer, L. C., Oak Terrace Farm, Dunwoody, Ga.								
*Coker Woodland Grape 171836	A	365	June	532.3	4.85	25.82	10951.4	532.6
*Ferby's Lady of Shadyside 161199	A	347	June-July	829.0	5.99	49.67	9923.9	500.86
Guernfalfa Hilda 243418	D	316	June-July	1459.8	5.54	80.91	10010.6	539.86
Hazelwood Helen 234741	C	316	June-July	1451.3	5.55	80.48	9081.7	455.66
Lady Armistice 194325	A	244	June-July	2436.9	4.48	109.12	10984.8	506.61
Oak Terrace Bethleen 275577	E	365	June	196.2	4.58	8.99	11037.1	481.2
*Oak Terrace Dahlia 190297	A	365	June	440.6	5.20	22.91	12313.2	599.8
Oak Terrace Leading Lady 254214	D	328	June	783.4	5.33	41.76	11584.8	523.41
Fleischman, Julius, Winding Creek Farm, Blue Ash, Ohio.								
Daisy of Beech Brook Farm 118572	A	305	July	569.9	5.88	33.51	9072.3	529.88
*Fair Falma of Winding Creek Farm 218714	A	236	July	850.5	5.28	44.91	8321.6	438.47
Fair Lass of Winding Creek 304012	G	88	July	502.7	4.58	23.02	2768.8	122.32
Flower Lass of Winding Creek 304016	G	100	July	987.2	4.34	42.84	3467.1	150.09
*Langwater Ilex 244738	B	231	July	956.7	3.96	37.89	9461.8	374.40
*Snowdrop of Beech Brook Farm 172716	A	288	July	952.5	4.54	43.24	11588.1	492.56
Upland's Lovely Princess of Cedar View 182259	A	226	July	783.7	5.31	41.61	7624.9	400.97
Flinn, Ralph E., Beechwood Farms, Sharpsburg, Pa.								
*Beechwood Fancy 269479	D	151	July	878.6	5.93	52.10	5161.6	286.82
*Beechwood Princess Antoinette 204937	A	255	July	713.2	5.08	36.23	7406.0	369.45
*Beechwood Princess Dianthea 245057	C	179	July	1254.4	4.80	60.21	8496.4	386.13
*Beechwood Princess Nettie 235741	B	143	July	1161.3	5.01	58.18	6187.9	299.36
Beechwood Ralina 291397	G	335	July	726.8	6.30	45.79	9222.2	524.64
Beechwood Roseanna 296509	G	192	July	800.8	5.69	45.57	5540.8	298.33
Beechwood Roseanne 296508	G	271	July	841.5	5.41	45.53	8086.5	404.35
Beechwood Ruby 257380	D	262	July	1184.6	5.29	62.67	11328.7	574.05

Foster, Frank B., Montcalm Farms, Phoenixville, Pa.								
Broadwater Cybistra 271226	F	359	July	639.4	6.12	39.13	9246.0	509.86
Broadwater Hesperes 265349	E	257	July	1062.3	5.23	55.56	10219.9	519.75
Broadwater Minerva 272997	F	350	July	697.7	5.18	36.14	9578.2	477.78
Broadwater Myrtle 282359	G	357	July	710.8	5.63	40.02	9808.3	506.78
France, Joseph I., Mount Ararat Farm, Port Deposit, Md.								
B. Rose King's Babe 299770	G	232	July	598.4	4.78	28.60	5351.4	261.00
B. Rose King's Flo 299769	G	232	July	881.8	5.14	45.32	5605.8	332.39
B. Rose King's Mary 287372	G	316	July	513.0	4.92	25.24	7221.6	342.21
B. Rose King's Minervine 295548	G	232	July	621.8	5.03	31.28	5737.9	292.32
*B. Rose King's Pansy 272858	D	102	July	942.7	3.83	36.11	3361.7	153.28
B. Rose King's Rosalie 296806	F	167	July	1025.4	5.16	52.91	6100.5	287.58
B. Rose King's Starlight 295160	F	212	July	745.9	4.73	35.28	5423.2	248.12
Dot's Rose King 301416	G	161	July	774.2	5.29	40.96	4781.2	236.97
*Kelso's Golden Rod 191219	A	136	July	1137.5	5.21	59.26	5892.6	287.65
*Lady Royal France 258573	D	167	July	1232.5	4.54	55.96	7757.2	339.01
*Minervine of Walnut Grove 187135	A	177	July	1084.7	4.75	51.52	7151.1	443.13
Rose's Golden Rod 309259	G	158	July	801.7	4.60	36.88	4431.3	207.91
*Wild Rose of the Overshot 205755	A	148	July	1274.8	4.98	63.49	7108.2	348.48
Francis, Charles I., River Crest Farm, Wichita Falls, Texas.								
†Isis of Primrose 271604	E	305	June	308.1	5.30	16.33	6875.6	319.7
Ivia's Clover Queen 292053	C	338	June-July	1019.9	5.07	51.69	8709.2	419.15
†Juno of Primrose 277774	F	305	June	69.2	4.40	3.04	6281.5	278.5
†Paula of Riverview 266115	E	255	June	400.0	5.87	23.48	6220.8	284.15
Fretz, William F., Fritzlyn Farms, Pipersville, Pa.								
Atamannsit Princess Sweetheart 262969	E	354	July	652.4	5.80	37.84	8887.4	511.31
Fritzlyn Dolly 294155	F	218	July	781.9	5.04	39.41	6154.5	308.47
Fritzlyn Good Boy's Althea 308642	G	192	July	696.2	4.64	32.30	5342.3	260.47
Fritzlyn Good Boy's Lily 308641	G	162	July	985.8	5.42	53.43	5952.6	272.94
Fritzlyn Good Boy's Quail 297263	G	120	July	836.5	4.32	36.14	3784.9	145.57
Fritzlyn Goodolia 298675	G	209	July	739.2	4.20	31.05	5535.5	266.78
Fritzlyn Myra 298677	G	202	July	739.9	5.30	39.21	5455.8	297.73
*Fritzlyn Trequean Gift 220683	A	193	July	1003.9	4.18	41.96	8032.8	344.24
*Imp. Rhoda IV. of Bas Venelles 253800	A	143	July	1141.2	3.67	41.88	6757.3	270.13
Gallagher, William H., Glackmore Farm, Rochester, Mich.								
Eastern Queen of Lone Oak 292681	E	235	July	653.5	5.43	35.49	6886.6	386.82
Hale Spot of Grand Mere 267281	E	90	July	1225.9	4.03	49.40	3821.2	164.61
Raider's Beauty of Quirk Farms 248233	C	204	July	1172.8	5.08	59.58	9125.3	414.50
Sister Ann of Bennington 212176	A	242	July	937.5	5.30	49.69	8004.5	412.14
Gallup, Florence L., Mayunsook Farms, North Adams, Mass.								
Mayunsook Rebecca 275091	F	305	July	692.9	5.75	39.84	6935.5	354.75
Gaylord, E. K., Gaylord Guernsey Farms, Oklahoma City, Okla.								
Beatrice of Egypt Mills 170939	A	265	July	992.2	5.62	55.76	10218.4	560.32
Bertha M. of Oakwood 201495	A	83	July	1148.6	4.70	53.98	3242.4	143.55
Betty's Pride of Hon Terra 257440	E	365	July	15.6	5.16	.80	12456.7	614.9
Cassie of Onisquethaw 156012	A	335	July	850.6	4.75	40.40	11185.9	505.49
Cecil's Sally of Fairview 156879	A	324	July	917.1	4.66	42.74	11029.2	481.32
Dalia of Primrose 162927	A	283	July	919.7	4.61	42.40	10782.8	478.44
*Emogene's Favorite of Fairview 197841	A	153	July	1129.4	4.60	51.95	6838.1	295.74
Fern Hill Violet 229262	A	163	July	1199.0	4.03	48.32	7494.4	301.36
Golden Secret's Royal Lady of Overland 132911	A	297	July	746.2	5.13	38.28	11330.5	555.12
Golden Secret's Viola of Overland 153417	A	60	July	1162.4	4.10	47.66	2406.7	89.59
*Imp. Grace of the Salines 185982	A	287	July	841.0	4.71	39.61	11119.6	518.14
Julia Joanna 256603	C	100	July	1168.1	4.14	48.36	4207.5	165.21
Model's Pride of Fairview 317296	G	89	July	933.9	4.11	38.38	2849.4	129.78
Select's Maid of Fairview 242700	B	91	July	1329.9	4.22	56.12	4318.5	167.01
Gayoso Farm, Horn Lake, Miss.								
*Gayoso Actor's Fanny 159046	A	121	July	984.2	4.69	46.16	4241.3	198.00
Gayoso Actor's Gerda 315400	C	129	July	951.1	5.00	47.56	4464.9	189.80
Gayoso King's Mabel 330969	G	122	July	834.8	5.21	43.49	3855.8	200.78
Gayoso King's Maid 309306	G	153	July	746.6	5.12	38.23	4540.0	239.84
Gayoso King's Mavourneen 330967	G	95	July	981.2	5.11	50.14	3248.2	159.48
Gayoso Marholla Ruby 288504	F	365	July	922.9	4.77	44.02	13827.8	633.9
Gayoso Queen Otalie 291042	G	293	July	917.2	4.82	44.21	8944.9	457.21
*Gayoso Ranger's Actress 239019	C	289	July	844.5	4.21	35.55	10151.5	449.91
Gayoso Shebholla Frederica 315404	F	365	July	381.9	6.11	23.33	10257.5	594.9
Gayoso Squire's Virginia 330966	G	107	July	1166.6	4.44	51.80	4735.7	204.61
*Gayoso Yankee Girl 140929	A	78	Apr-June	2930.8	4.57	134.08		
S. Langwater Actor 60162 A. R.	D. Galaxy's May Beauty 81382 A. R. 11653							
King's Minnie of Traymore 220442	A	321	July	664.0	5.65	37.52	8902.2	498.76
*Secret of Traymore 198152	A	209	July	892.8	5.02	44.82	8156.5	449.70
Strawberry of Traymore 220444	A	125	July	929.5	4.92	45.73	4278.1	208.73
Gear, Oliver W., Burlington, Wash.								
†Bear Canyon's Ruby 253962	D	305	Aug	728.8	5.56	40.52	11510.7	647.4
Geran, E. H., Mrs., "Glengeran," Matawan, N. J.								
*†Imp. Bickleigh Squaw 214362	A	285	July	847.1	4.61	39.05	12197.9	565.60
†Lily's Gem of Glengeran 265608	E	205	July	644.1	5.71	36.78	5827.0	320.99
Gladding, John R., Est., Borrodale Farm, Thompson, Conn.								
*Imp. Bickleigh Jewel IV. 253827	A	168	July	1544.0	4.98	76.89	9861.2	475.22

Glanville, F. J. & Nelson, Ben C., Liberty Farm, Lancaster, Wis.								
Liberty's Annette 240867	B	153	July	1016.0	4.42	44.91	5761.8	265.88
Liberty's Cherry 259229	E	231	July	999.4	4.45	44.47	8421.3	386.11
Liberty's Grace 256609	D	201	July	917.1	4.27	39.16	6618.0	280.06
Liberty's Lenice 246850	C	132	June-July	2401.9	3.94	94.54	5462.3	241.83
Liberty's Pollyanna 269577	D	112	July	1064.3	4.65	49.49	4169.6	189.09
Gleason, Fred C., Tamarack Ridge Farm, Sodus, Mich.								
†Nancyan of the Ridge 303053	G	213	July	703.0	4.90	34.45	5383.4	263.47
Royalene's Valentine 300023	G	145	July	807.5	4.35	35.13	4517.0	194.79
†Royalette's Rose of the Ridge 277835	E	149	July	730.8	5.80	42.39	3967.6	213.48
†Rubyann of the Ridge 267724	E	177	July	702.6	5.75	40.40	4247.7	260.44
*†Suke's Royalene 216399	A	194	July	1011.9	4.95	50.09	7983.7	381.17
†Viola of the Ridge 290984	F	38	June-July	1563.8	4.80	75.07		
s. Polly's Ultra Ne Plus 109237 A. R.		D. Roena of the Ridge 215664 A. R. 24227						
Gluek, Alvin C., Minneapolis, Minn.								
Cherub's Lady of Few Acres 310643	D	309	July	693.8	5.50	38.16	9214.4	509.08
Gluek Brewing Company, Minneapolis, Minn.								
Gluek Farm Janis 286999	E	150	July	931.7	4.77	44.44	5201.1	231.83
Gluek Royal Rose 267303	E	255	July	845.5	4.80	40.58	8539.0	429.83
Langwater Golden Glow 302661	F	301	July	783.1	4.65	36.41	10693.4	470.44
President's Ramona 305523	G	310	July	813.6	4.51	36.69	9959.6	432.43
Golinvaux, Joseph, Waterloo, Iowa.								
†Golden Rose of Gordondale 187282	A	251	July	695.3	4.41	30.66	7908.9	395.38
Highland Place Elaine 291621	F	142	July	1037.0	3.95	40.96	4968.6	214.48
Traverdale Betty 258170	D	327	July	247.3	4.47	11.05	7413.6	338.61
Greissell, John M., Marjohnelle Farms, Flint, Mich.								
*Dart's Cherub's Dora of Grand Mere 231807	B	223	July	881.6	4.50	39.67	8100.9	397.17
Marjohnelle Princess Blossom 290701	G	272	July	516.4	5.46	28.20	6628.9	320.59
Marjohnelle Royal Bessie 290703	G	256	July	883.0	4.20	37.09	8519.0	357.74
†Marjohnelle Royal Bonnie 278390	F	305	July	707.1	5.43	38.40	8593.4	445.8
Grinnell, Lawrence, Birchfield Farm, South Dartmouth, Mass.								
Birchfield Animate 285523	G	305	July	1010.4	5.03	50.82	10731.0	542.94
*Birchfield Lassiky 256836	D	148	July	980.7	6.16	60.41	6065.1	345.94
Birchfield Minutia 285521	E	122	July	919.3	4.52	41.55	4536.1	200.50
Birchfield Monolith 312611	G	42	June-July	1454.9	5.23	76.09		
s. Birchfield Honorable 119699 A. R.		D. Birchfield Monogram 129155 A. R. 16580						
†Birchfield Rosebay 297979	F	31	July	1129.4	4.44	50.15		
s. Birchfield Honorable 119699 A. R.		D. Birchfield Rosalie 129154 A. R. 22411						
Birchfield Roselady 287476	G	315	July	872.0	5.95	51.88	10373.9	571.27
*Birchfield Ultra Rosy 210433	A	87	July	1296.9	5.71	74.05	3989.9	243.06
Birchfield Ultra Ruth 235036	B	213	July	949.8	4.94	46.92	8491.9	443.18
Grinnell, Russell, Locust Valley Farm, Exeter, R. I.								
Locust Valley Buttercup 276430	G	365	June-July	1349.6	5.39	72.74	10438.9	533.8
Locust Valley Clematis 293504	G	164	June	708.4	5.86	41.51	3882.3	211.98
Locust Valley Hyacinth 289902	G	239	June	953.2	4.06	38.70	6826.3	296.55
Guess, J. B., Jr., Edisto Farms, Denmark, S. C.								
Coty of Edisto Farms 285180	E	41	June-July	1654.5	3.34	55.27		
s. Rose Vista Cyclop 84928 A. R.		D. Lois of Edisto Farms 220321 A. R. 26767						
Dallion of Edisto Farms 299858	G	182	July	852.8	4.15	35.39	5693.1	253.93
Jeweller's Felice 299859	G	182	July	870.5	4.17	36.30	5825.0	251.05
Jeweller's Sibyl 290597	G	272	July	774.2	4.77	36.93	7659.4	345.34
Jubilee's Barbara 279729	F	145	July	884.5	3.33	29.45	4565.9	185.73
*Mabel of Edisto Farms 221089	B	365	July	49.9	5.78	2.88	9272.0	456.9
Rose of Edisto Farms 2d 288279	G	305	July	538.7	5.05	27.20	6564.5	339.25
Toinette of Edisto Farms 290595	G	247	July	624.0	4.87	30.39	5569.1	267.82
Hall, J. Elliott, Vallevue Farm, Morristown, N. J.								
†Cherbourg's Nissa 293781	E	66	July	938.1	4.43	41.56	2193.3	95.79
†Coventry Lady Clara 256799	D	169	July	806.1	5.02	40.47	5155.9	228.74
*†Daylo Faithful 237994	B	148	July	878.6	4.88	42.88	4647.5	240.71
Hilltop Butterfat Molly 295216	G	175	June-July	1701.6	4.93	83.82	5632.8	285.18
†Leader's Alice of Bdk. 265845	E	142	July	902.8	4.58	41.35	4811.6	210.56
*Merry Rose Galaxy 209744	A	292	June-July	1247.0	5.33	66.50	8553.7	461.94
Hast, A. W. & Sons, Cedar Grove Farms, Berlin Heights, Ohio.								
†Jessica of Cedar Grove 273536	D	98	July	1348.3	5.00	67.42	4559.6	205.07
†Marie of Cedar Grove 260032	D	194	July	688.5	4.25	29.26	6454.3	284.85
Hawkins, Elma E., Silver-Forest Fruit & Stock Farm, Silver Creek, N. Y.								
Popular Janet 210052	A	365	July	489.6	5.18	25.36	10275.3	475.9
Hawkins, L. A., Silver-Forest Fruit & Stock Farms, Silver Creek, N. Y.								
General Bay's Dian of L. G. F. 243806	B	158	June-July	1818.3	5.36	97.38	5599.1	251.92
Heifner, C. B. & Son, Villa-Way Dairy Farm, Sullivan, Ohio.								
†Bellmaid of Villa-Way 306593	G	197	July	616.3	4.25	26.19	4527.4	190.43
Heinz, Howard, Rosemount Farms, Sharpsburg, Pa.								
Rosemount Janet 310805	G	113	July	1093.1	5.46	59.68	4382.7	233.40
Rosemount Mary 293758	G	226	July	750.9	5.91	44.38	6067.6	336.34
Hekma, Jacob, "Boerderij," Greenwich, Conn.								
*Juno's Pride of Girdle Ridge 148610	A	259	July	994.2	4.93	49.01	11198.3	593.29
Marilla of Dunnellan Farm 315435	G	242	July	962.3	4.78	46.00	8565.7	434.22
Marion of Girdle Ridge 205153	A	171	July	1029.6	4.96	51.07	6503.3	344.82

Hendee, George M., Hilltop Farm, Suffield, Conn.								
Butterfat Fashion Queen 295213	F	203	July	951.4	5.75	54.71	6950.7	390.67
*Imp. Golden Governess of Hilltop 201440	A	225	July	1313.9	5.03	66.09	10551.4	557.69
Heartsease Butterfat Belle 301631	G	182	July	906.7	5.75	52.15	5843.6	321.39
Hilltop Bonny Freesia 301635	G	146	July	1025.4	5.95	61.01	5745.9	318.44
Hilltop Bonny Millie 301632	G	143	July	990.6	5.62	55.67	4766.3	247.28
Hilltop Butterfat Favorite 256632	C	122	July	1038.6	5.26	54.63	4751.0	261.15
Hilltop Butterfat Rosebud 295212	G	272	July	1106.8	6.51	72.05	9986.3	606.30
*Imp. Hilltop Butterfat's Jeannette 175166	A	297	July	808.9	5.56	44.97	10459.8	577.46
*Imp. Hilltop May Rose 205965	A	205	July	1269.9	5.09	64.64	8730.3	465.74
Hilltop Que Vive Annabelle 295215	G	199	July	1099.8	5.46	60.05	7851.0	414.93
Hilltop Que Vive Favorite 286958	F	303	July	614.0	6.65	40.83	8356.4	525.89
*Imp. Hilltop Rita 253772	A	240	July	1154.9	5.12	59.13	10988.1	567.77
Imp. Noble Jane 265847	E	272	July	730.6	5.20	37.99	7808.8	416.69
Que Vive Honeymoon 286957	F	240	May	763.7	6.48	49.49	7149.9	445.47
Hill, George Watts, Quail Roost Farms, Rougemont, N. C.								
Ann Dudley of Quail Roost 277962	F	282	July	866.1	5.61	48.59	8558.2	467.26
*Kimberly's Foremost Sunshine 200113	A	118	July	1033.6	5.83	60.26	4270.9	237.06
Lassie's Pride of Quail Roost 277964	G	292	July	947.9	5.22	49.48	9003.1	448.98
Maxim's Patience C. 292535	G	194	July	1003.3	5.06	50.77	6489.6	317.64
May King's Polly 343999	F	244	July	884.7	4.94	43.70	6807.8	367.20
Morven's Wild Violet 268930	B	168	July	1125.2	4.99	56.15	7147.5	360.50
Oakhurst Fascination 303775	A	261	July	966.7	4.55	43.98	9949.5	465.05
Primrose's Foremost Christine 210696	A	302	July	1015.2	5.44	55.23	11250.5	539.14
Princess Xenia of Cherokee 245126	A	92	July	1103.4	4.96	54.73	3877.8	180.74
Quail Roost Ann Spotswood 291548	F	100	June-July	2758.2	4.98	137.36	4618.6	213.27
Quail Roost Clara 299954	G	200	July	766.0	4.85	37.15	5602.7	277.95
Quail Roost Jessie 282578	F	213	July	863.3	5.00	43.17	6497.0	329.37
Quail Roost Mary Jane 290270	G	142	July	938.8	5.79	54.36	4855.4	241.94
Quail Roost Primrose Christine 289415	G	309	July	1016.4	4.96	50.41	10585.2	507.79
Quail Roost Princess 302220	G	122	July	1063.5	5.53	58.81	4327.4	207.44
Quail Roost Sunmaid 290266	F	182	July	775.7	5.84	45.30	4929.3	263.13
Hollenbeck, J. C., The Oronoko Farm, Berrien Springs, Mich.								
*Dorinda of Oronoko 204139	A	163	July	1078.7	6.15	66.34	6745.6	394.73
†Duchess of Oronoko 316110	G	73	July	881.8	3.99	35.18	2183.7	90.38
Homestead Dairy Farm, Incorporated, Salisbury, Md.								
Courageous Countess of Locust Hill 247290	B	80	July	1175.6	4.42	51.96	3218.6	132.86
Courageous Jess of Locust Hill 258267	C	31	July	1402.7	3.82	53.58		
S. Mixter Courageous 90747 A. R.	D. Star's Jess of Locust Hill 201712							
Homestead Foremost Heroine 241355	C	201	July	762.7	5.82	44.39	5617.9	295.35
Homestead Foremost Minerva 274994	F	365	July-Aug	773.0	6.08	47.00	10283.0	557.2
Homestead Foremost Music 293997	F	147	July	1131.3	4.96	56.11	5644.8	246.39
*Homestead Marietta 199874	A	186	July	1307.4	4.79	62.62	9631.7	437.26
Homestead Opal 293998	F	105	July	1049.8	4.70	49.34	3823.5	164.75
*Homestead Rosa 199875	A	186	July	983.0	4.87	47.87	7705.0	347.38
Homestead Rosette 275910	F	344	July	854.4	4.64	39.64	11939.0	528.14
*Homestead Royal Rose 221749	A	115	July	1246.6	5.01	62.45	5397.1	239.09
Mill Dale Bridget 217005	A	48	June-July	2077.3	4.19	87.04		
S. Overbrook Gus Edwards 72769	D. Mill Dale Corinne 132111							
Mill Dale Cecilia 244575	C	147	July	1022.2	5.39	55.10	5658.9	276.26
Myrtle's Lindy 231153	A	171	July	1151.4	4.16	47.90	6705.0	268.87
O. B. F. Jezebel 296853	F	81	July	1170.0	4.95	57.92	3028.0	135.59
Penncrest's Royal Master's May Rose 223155	A	172	July	820.1	4.52	37.07	5395.1	239.47
Red Cross of Walnutvale 250953	C	70	July	1202.2	4.35	52.30	2552.9	105.38
Hope, J. L., Florham Farms, Madison, N. J.								
Dunwalke Dolly 262293	E	238	July	987.1	5.09	50.24	8689.8	458.20
†Florham Cleopatra 310299	G	139	July	890.5	4.89	43.55	4242.6	205.34
*Florham Dahlia 276742	D	26	July	1204.4	4.99	60.10		
S. Old Contemptible 59639 A. R.	D. Fairydale Dahlia 188294							
†Florham Elaine 290554	G	305	July	23.4	5.12	1.20	8236.2	422.3
Florham Glow 286548	F	182	July	709.3	6.44	45.68	4861.0	265.35
†Florham Jonquille 297312	G	297	July	724.2	4.60	33.31	9446.7	404.22
†Florham Modiste 310301	G	61	June-July	1683.6	4.63	77.94		
S. Florham Pioneer 141062	D. Marcia's Model 250102							
*Florham Muse 244500	C	209	July	878.8	5.36	47.10	7408.9	399.92
Florham Peep O'Day 244502	C	196	July	1169.9	5.08	59.43	7550.5	381.79
Florham Royal Princess 303534	G	113	July	1127.5	4.90	55.25	4226.5	195.98
La Belle Francille 315732	G	30	June	1050.5	3.61	37.92		
S. Imp. May Belle's Souvenir 113339 A. R.	D. Florham Francille 232654							
Patricia Fair 302857	G	177	July	899.3	5.92	53.24	5811.9	305.26
Patricia Select 302859	G	153	July	1090.0	5.17	56.35	6094.5	306.29
Springwater's Marcella 275013	E	244	July	838.8	4.99	41.86	7628.6	367.79
Horneman, H. C., "Kenfleur," Danville, Ill.								
Betty's Jewel Lady 272084	E	191	July	845.5	5.55	46.93	6298.7	332.70
Imp. Candie's Cyrene III. 275199	E	289	July	555.0	4.81	26.70	8516.1	412.49
Courtland Emily 285040	F	345	July	748.5	5.13	38.40	10552.1	536.07
Jacquelin's Glory 294017	G	355	July	657.6	4.81	31.63	10186.0	484.55
Kenfleur's Aline Crescent 263743	E	204	July	1023.0	4.04	41.33	8234.6	360.61
Kenfleur's Crescent Aline 312967	G	289	July	860.7	4.58	39.42	9551.2	449.45
Kenfleur's Ideal Clara 351262	F	176	July	1076.7	4.11	44.25	7027.4	308.92
Kenfleur's Lady Crescent 243154	D	254	July	978.4	4.45	43.54	10624.1	480.15
Kenfleur's Little Nell 290433	G	357	July	667.7	5.50	36.72	9349.7	494.54
Kenfleur's Miss Crescent 275578	G	351	July	680.0	4.74	32.23	9138.1	446.04
Kenfleur's Molly Crescent 342778	G	341	July	779.7	5.15	40.15	9243.3	429.73
Kenfleur's Orinda Crescent 342777	G	347	July	816.4	4.66	38.04	12338.1	548.14

Lucerne's Ida 293487	G	342	July	527.1	5.73	30.20	7035.7	391.38
Maple Crest Brunella Crescent 293671	G	352	July	563.0	5.32	29.95	7252.2	365.19
Monogram's Ida of Orleton 293922	G	365	July	592.1	4.26	25.22	11571.4	469.5
Hughes, Thomas, Chenar Farm, Easton, Md.								
Chenar Guest 300825	G	271	July	1063.1	4.26	45.29	9205.4	391.83
Chenar Hostess 300826	G	210	July	1120.7	4.01	44.94	7814.4	315.78
Chenar Jingle 301627	G	227	July	859.7	4.35	37.40	6683.7	296.22
May of Beaver Neck 2d 243181	B	25	July	954.2	4.64	44.27		
s. Golden Sargeant of Beaver Neck 91160		D. May of Beaver Neck 242129						
Penncrest's Royal Master's Blanche 234658	A	94	July	953.1	5.87	55.95	3262.0	175.05
Huston, T. L., Brunswick, Ga.								
Klondike Gay Cosmos 251046	D	165	July	531.1	4.40	23.37	4144.1	176.08
Klondike Royal Dorothy 286996	G	309	May-June	892.9	7.75	69.22	6698.3	385.9
Indiana Condensed Milk Company, Zionsville, Ind.								
*De Polo Pride of Crane Farm 188850	A	195	July	894.6	4.56	40.79	7668.8	347.78
Dolly Hambro's Brownie Franklin 231439	B	179	July	717.1	5.05	36.21	5649.3	276.30
Pearl's Rosemary 188956	A	167	June-July	1376.7	4.74	65.29	4534.6	216.74
*Valentine's Squire's Endymia 218412	A	114	June-July	2999.6	3.69	110.83	5619.1	241.25
*Valentine's Squire's Islandmyia 214651	A	206	July	1012.0	4.42	44.73	8950.5	415.44
Iowa State College, Ames, Iowa. 2 day tests.								
Ames Cherry Queen Omicron 305376	F	63	May-July	2404.9	4.84	116.40		
s. Cherub's Mayboy of the Prairie 85647 A. R.		D. Ames May Queen Zeta 103107 A. R. 14265						
*Ames Jewel Lass Alpha 283075	D	41	June-July	1887.8	4.59	86.65		
s. Cherub's Jewel's King 133710		D. Ames Cherry Queen Theta 202956						
Mazie of Maple Lawn 150324	A	84	July	1405.8	4.07	57.22	3761.2	159.56
Mineral Home Radiant Blossom 268598	D	139	July	1063.3	4.61	49.02	5856.4	259.34
Irwin, A. P., Sunny Ridge Farm, Chadds Ford Junction, Pa.								
Aviator's Nellie 184065	A	153	July	1151.5	4.83	55.62	6669.5	291.73
*Betty's Agatha 224101	A	41	June-July	1970.0	4.69	92.39		
s. Betty's Master of Iowanola 83384 A. R.		D. Agatha of Hilldene 164458						
Betty's Arbutus 225552	A	61	June-July	2795.3	4.61	128.76		
s. Betty's Master of Iowanola 83384 A. R.		D. Beauty's Glenwood 150220 A. R. 27097						
Betty's Nora 224109	B	281	July	846.1	5.47	46.28	9840.6	535.55
Betty's Secret's Beauty of Lindendell 235247	A	72	July	1092.4	4.74	51.78	2760.4	116.83
Duvaux Lass of Friendship Farm 280910	G	333	July	868.4	5.48	47.59	11363.4	582.20
Flossie of Lindendell 268624	D	234	July	614.1	5.99	36.78	6596.9	323.85
Lassie's Gold Rose of Redwood 281111	F	244	July	877.8	4.89	42.92	8058.8	371.04
May Royal's Queen Bab 308817	G	178	July	721.3	4.98	35.92	5188.0	237.11
Nonpareil's Royal's Sue 287826	F	141	July	1254.9	4.08	51.20	6776.3	280.31
Riverview's Golden Lassie 290405	G	324	July	745.1	5.33	39.71	9061.6	451.78
Wasteland Foam 194353	A	92	July	1480.7	4.21	62.34	4946.5	201.51
Wasteland Joan 250672	B	61	June-July	2326.4	4.52	105.04		
s. Nonpareil's Overseer of Breidablik 127757		D. Gene of Marshallton 198744						
Windflower's Rosetta of Reedhurst 163856	A	361	July	244.8	6.50	15.91	9991.3	533.15
Isenhour, C. W., Salisbury, N. C.								
Klondike Beautiful 239416	C	213	July	950.0	4.82	45.79	7647.2	379.77
*Queen Bess of Twin Brook 206616	A	205	July	919.3	4.54	41.74	7387.8	329.09
Jones, B. F., Jr., Mrs., "Fair Acres," Sewickley, Pa.								
Fairacres Princess Flavia 350197	G	244	July	716.3	5.53	39.61	6460.2	339.21
Fairacres Virginia 315670	E	347	July	730.6	4.77	34.85	10291.1	475.50
Kane, John Kent, Shirley Farm, Glenloch, Pa.								
*Fair Field Royal's Ester 205976	A	282	July	620.3	5.76	35.73	8490.3	475.20
Laura's Heiress of Shirley 293665	G	213	July	631.6	5.54	34.99	5375.0	289.09
Perfection Lass of Shirley 309650	G	84	July	927.2	4.35	40.33	2686.8	123.63
Royal Esther of Shirley 266560	E	249	July	811.2	5.89	47.78	7733.9	418.88
Violet Masterful of Shirley 310159	G	207	July	727.3	6.14	44.66	5198.8	280.23
Kean, Hamilton F., Green Lane Farm, Elizabeth, N. J.								
*Cherub's Surprise of Green Lane Farm 222533	B	209	July	1207.7	5.23	63.16	9042.2	472.06
Green Lane Pippin 245843	D	230	July	929.1	5.10	47.38	7813.0	377.39
Green Lane Vera 257248	D	274	July	696.7	5.50	38.32	8608.2	454.57
Kendall, H. P., Sharon, Mass.								
*Imp. Chedco Ruth 147980	A	365	July	649.2	5.01	32.52	13341.5	645.7
Klauder, George C., Valleywood Farms, Penllyn, Pa.								
†Afric's Flora 186618	A	109	July	923.0	4.21	38.86	3823.3	163.12
†Agnes of Valleywood 231048	A	116	July	1005.3	3.88	39.01	4088.9	161.19
†Liberty's Noble Girl 240723	C	265	July	685.2	5.73	39.26	8996.9	492.99
†Valleywood Favorite 312550	G	83	July	860.7	3.66	31.50	2451.3	89.50
Knight, Clarence O., California Dairy Farm, Guilford College, N. C.								
Fern Vista's Robust's Rose 293719	G	300	July	705.2	4.80	33.85	8446.9	375.79
Fern Vista's Sarah Maude 292227	G	297	July	599.5	5.46	32.73	6685.8	334.97
Robust's Blanch 292226	G	297	July	788.1	5.03	39.64	8983.8	372.64
Koch, Harry F., Sheldegren Farm, Greenfield, Mass.								
*Aiyukpa K. Daphne 241228	C	193	June-July	1837.9	5.29	97.24	7403.0	389.81
Koch, R. M. & H. F., Sheldegren Farm, Greenfield, Mass.								
Sheldegren Hathor 309725	G	48	June-July	1395.1	5.32	74.22		
s. Potter's Foremost 111701		D. Bubastis of Grassy Spur 268747						
Sheldegren Honeybird 226639	A	92	July	1243.8	4.97	61.82	3975.1	183.55

Koch, Robert M., Sheldegren Farm, Greenfield, Mass.								
Sheldegren Golden Violet 252914	D	254	June-July	1945.9	6.12	119.16	9753.8	551.98
Krebs, Ebba V., Breidablik Farm, Wilmington, Del.								
Leader's Primula of Bdbk. 285150	F	278	July	798.8	5.02	40.10	8402.8	419.07
Leader's Varinka 295582	G	229	July	784.3	5.07	39.76	7495.7	380.26
Leader's Yarico of Bdbk. 295579	F	45	May	1352.5	3.92	53.02	1813.1	78.63
Kruse, Simon, Radisson Farm, Anoka, Minn.								
Bessie of Pine View 282438	F	280	July	755.9	4.60	34.77	7690.8	352.30
Camilla of Radisson 320996	E	250	July	794.6	5.32	42.27	7083.5	391.89
Coronet's Daisy Moon 258326	D	353	July	506.1	6.27	31.73	6999.6	420.99
Coronet's Mary 289951	F	301	July	667.1	5.25	35.02	8077.4	404.77
*Flora's Coronet of Radisson 247890	A	155	July	1400.1	5.18	72.53	7543.1	359.13
*Maxime's La Noce 208884	A	155	July	1134.7	5.88	66.72	7281.8	348.82
May Rose Helen of Radisson 276493	A	365	July	211.3	5.38	11.37	8821.1	434.9
*Mixter Clio 101638	A	107	July	1684.5	4.27	71.93	6149.0	265.18
Radisson's Annetta 355578	G	158	July	814.9	4.87	39.69	4285.9	186.90
Trinket of Radisson 284406	F	353	July	361.7	5.12	18.52	6835.9	338.35
Lapham, Henry G., Cramond Farm, Brookline, Mass.								
Cramond Crystal 281384	E	31	July	653.4	5.18	33.85		
S. Rockingham Peerless 129556 A. R.		D. Cramond Milkmaid 233132 A. R. 25597						
*Cramond Duchess 270065	E	98	July	723.5	4.54	32.85	2488.7	112.37
*Cramond Gaiety 244625	B	39	July	823.2	4.78	39.35	1064.4	51.12
*Cramond Mirth 250992	E	365	July	529.1	5.13	27.14	8356.7	411.7
Cramond Pauline 307902	G	115	July	589.4	4.77	28.11	2708.3	121.71
*Cramond Pearl 217428	B	365	July	556.1	5.59	31.09	8978.8	478.2
Cramond Phyllis 307901	G	164	July	612.9	5.75	35.24	3545.6	195.21
Cramond Priscilla 315194	G	61	July	771.9	4.85	37.44	1567.0	70.52
Lathers, Charles T., Chickagami Farm, Brutus, Mich.								
†Benakwanes of Chickagami Farm 250582	B	65	July	1075.9	4.05	43.57	2353.4	92.75
†Douglas Golden Dagna 70172	A	89	July	1075.4	4.60	49.47	3223.0	139.57
Kaka Oswag Aki 298324	G	309	July	476.1	5.25	25.00	5091.5	262.22
*†Kitigan Tchishangwaigan 223469	A	55	July	1264.4	4.05	51.21	2250.9	97.08
Miskojis Bagak 282939	G	329	July	641.5	4.88	31.31	8139.0	336.53
†Odaban of Chickagami Farm 272391	D	72	July	1236.9	4.04	49.97	2913.3	125.27
†Pinewoods Bonny 222738	A	69	June	974.0	3.39	33.02	2169.5	93.52
Leeds, Henry W., Locust Grove Farm, Westville, N. J.								
Africander's Poundstock 288749	G	305	July	699.0	5.61	39.21	8708.8	434.79
*Augusta's Pride of Willow Hill 132611	A	61	July	1745.0	4.68	81.67	3357.7	160.37
*Barbara of Flying Hill 211528	A	285	July	1036.5	4.53	46.95	11738.6	528.61
*Betty's Sue 198113	A	364	July	437.8	5.57	24.39	11409.6	562.8
Diana's Lady 299690	G	101	July	942.4	5.00	47.12	3134.3	163.44
Evergreen Hardwick's Girl 252068	C	153	July	1063.9	4.55	48.41	5967.1	270.04
Foremost Gloxinia 334054	G	112	July	1093.4	4.93	53.90	4214.7	203.92
Gelsa of Hurley-hurst 166080	A	334	July	713.2	4.67	33.31	10246.5	473.34
*Glenburnie Daffodil 175872	A	273	July	815.8	4.45	36.30	8957.5	431.83
Glenburnie Henrietta 259951	D	210	July	996.5	5.34	53.21	8226.5	413.85
Hardwick's Bessie 308209	G	138	July	913.7	4.53	41.39	4504.1	198.02
Hardwick's Busy Maid 288609	F	274	July	796.2	5.34	42.52	7393.7	411.45
Hardwick's Cherub of Locust Grove 250183	C	164	July	989.3	5.76	56.98	6452.7	353.99
Hardwick's Ethelda 308205	G	132	July	996.3	5.44	54.20	4354.1	225.94
Hardwick's Gypson Secret 304791	G	142	July	928.0	5.41	50.20	4536.5	226.63
Hardwick's Lassie 298693	F	102	July	969.7	5.15	49.94	3626.2	189.56
Hardwick's Mignonette 315755	G	61	July	782.2	4.99	39.03	1584.5	81.71
Hardwick's Primrose 242389	C	347	July	351.5	6.08	21.37	7526.0	431.69
Hardwick's Springtime 303832	G	162	July	951.4	5.32	50.61	5042.0	270.65
Nonpareil's Malolo 308208	G	139	July	904.7	4.56	41.25	4353.0	201.25
Pacemaker's Ultra Lady 251506	B	61	July	1390.7	4.06	56.46	2768.6	112.26
Paoli Carrie 273447	A	83	July	1381.4	4.31	59.54	4156.3	178.30
Rose Marie of Locust Grove 291146	F	98	June-July	2724.3	3.63	98.89	4369.1	175.70
Royal's Minnie 278509	G	365	July	311.4	5.54	17.25	9654.4	475.6
Royelen Jean 315008	G	106	July	1045.9	5.23	54.70	4039.0	191.99
Turquoise Elsie 315011	G	92	July	801.2	4.42	35.41	2620.4	121.71
*Valiant's Beauty 212089	A	153	July	1188.6	4.88	58.00	7022.2	320.88
Leinbach, H. M., Lonicera Farms, Douglassville, Pa.								
*Lonicera Heloise 193057	A	187	July	1163.6	5.97	69.47	7295.1	422.68
Lonicera Thelma 168279	A	213	July	1144.0	5.31	60.75	9305.7	501.88
Leman, J. Howard, Frankland Farms, Hopkinton, Mass.								
*Gypsy of Frankland 239525	C	250	July	947.6	4.66	44.16	10442.9	495.56
Langwater Cherry Blossom 307370	G	221	July	972.4	5.71	55.52	7078.9	392.90
*Lucy of Frankland 252628	D	220	July	1096.0	4.44	48.66	8415.6	388.26
*Maida of Frankland 141864	A	233	July	1186.9	4.45	52.82	10321.3	452.60
Liebers, Lawrence, "Skyline," Lincoln, Nebr.								
Skyline Prospect Flora 269376	D	181	July	1067.8	6.57	70.15	7504.0	459.45
Loree, L. F., Bowood Farm, West Orange, N. J.								
†Larkspur of Bowood 279236	E	171	July	771.8	5.35	41.29	4897.8	247.44
Loving, J. W., Pueblo, Colo.								
*Loving's College Prize 213801	A	180	July	1047.2	4.53	47.44	7073.9	315.84
Sunshine Christabell 272104	D	81	July	1191.6	4.91	58.51	3184.4	146.40
*Sunshine Gilda 239667	B	104	July	1016.9	5.44	55.32	3507.6	182.15
Sunshine Rebecca 235434	A	47	June-July	2057.6	4.49	92.39		
S. College Regulator N. M. A. C. 79726 A. R.		D. Laurette of Alta Vista 106760 A. R. 21625						

Sunshine Red Rena 315839	G	92	July	1044.2	5.06	52.84	3198.2	142.51
Sunshine Wilma 314155	G	126	July	1013.2	4.36	44.18	4413.9	193.07
Loving, J. W., Mrs., Pueblo, Colo.								
*Golden You'll Do of Alta Vista 192105	A	124	July	1351.5	3.88	52.44	6170.9	232.13
*Loving's Pueblo Venus 216949	A	109	July	1649.6	3.66	60.38	6697.5	253.63
Lyon, Chester A., Antietam Farm, Waynesboro, Pa.								
Antietam Gem's Blossom 265238	E	286	June	746.3	7.76	57.91	7780.0	468.54
Antietam Gem's Nightingale 316948	G	235	June-July	1595.4	5.17	82.49	6896.9	352.31
Macleod, J. N., Myhaven Farm, Weston, Mass.								
Duchess of Sunset Hill 172928	A	220	July	1117.5	5.26	58.78	9185.8	485.76
Maher, John W., Trust No. 2, Maherwood Guernsey Farm, Devils Lake, N. Dak.								
Maherwood Betty 284622	F	213	July	989.7	4.90	48.50	8085.5	387.11
Maherwood Golden Chimes 284620	G	281	July	763.8	4.88	37.27	7921.9	386.01
Maherwood Luretta 296369	G	98	July	974.2	4.94	48.13	3260.7	151.59
Secret's Beauty of Minot 286871	G	249	July	916.4	4.93	45.18	7571.9	373.60
Mangas, Claude L., Sunnydale Farm, Union City, Ind.								
Marjorie of Brown Farm 255319	A	122	Apr-July	6284.1	4.35	273.24		
S. Raider's Romeo of Waddington 81824 A. R.			D. Robinwood's Annabella 158525					
Sunnydale's Jewel 313065	G	218	July	850.7	4.19	35.64	6265.8	291.43
Sunnydale's Princess 310600	G	263	July	489.1	4.18	20.44	5028.5	212.94
Mangas, Stanley, Union City, Ind.								
†Lucky Lady of Georgeland 295792	G	295	July	542.0	4.40	23.85	6584.8	288.30
Manual Training School, Bordentown, N. J.								
*†Aiyukpa K. Laughter 221551	A	167	July	554.6	5.49	30.45	3615.5	210.25
†Camp's Petunia Prodigy 293589	G	222	May-July	2483.4	4.89	121.49	7159.8	332.70
Flossie Honor 268735	F	269	July	551.3	5.00	27.57	6303.6	323.38
†May Royal's Essie 294774	F	130	July	869.9	4.42	38.45	4119.4	176.65
Noble's Hyacinth Princess 258793	E	263	July	341.3	5.54	18.91	5613.9	259.21
†Nonpareil's Royal's Agatha 286691	F	222	July	690.6	5.01	34.60	6621.3	340.34
Marshall, J. Albert, Marshallvale Farm, Kennett Square, Pa.								
†Golden Fern's Ultra Fern 264885	E	305	July	198.4	5.15	10.22	8096.9	354.3
†Langwater Martha 276142	D	274	July	628.9	4.79	30.12	7256.3	336.19
†Marshallvale Gloriana 297331	G	84	July	870.5	4.24	36.91	2637.1	120.66
†Marshallvale Pansy 304577	G	91	July	704.8	4.02	28.33	2270.5	91.95
Maryland Agricultural Experiment Station, College Park, Md.								
Governor's Daisy of Rossbourg 240834	B	52	June-July	1653.3	4.15	68.57		
S. May Pearl's Governor 50696 A. R.			D. Governor's Marie 153759					
*Governor's Rosette of Rossbourg 195967	A	152	July	964.4	3.80	36.65	5704.3	227.45
Warrior's Pearl of Rossbourg 299260	G	182	July	600.1	3.87	23.22	4243.4	164.89
Warrior's Rose of Rossbourg 273295	F	305	June-July	1121.8	4.01	44.93	6587.3	245.47
Massachusetts State College, Amherst, Mass.								
Bay State Tempest 300262	F	119	July	965.4	4.91	47.40	4057.9	197.50
Bay State Terra 276671	F	190	June-July	1706.7	5.82	99.31	6176.5	314.09
Bay State Trilby 266614	F	278	July	725.2	5.38	39.02	8111.7	376.83
McAlpin, D. H., Brooklawn Farms, Morris Plains, N. J.								
*Antoinette's May King Daughter 176740	A	365	July	275.0	4.94	13.59	8197.5	403.7
*†Antoinette's May King's Queen 196941	A	46	June-July	1605.0	4.37	70.14		
S. Colore's May King of Brooklawn 39229 A. R.			d. Antoinette's May King Lady 158802					
*†Lady of Brooklawn 265373	E	265	July	504.7	5.38	27.15	6564.5	364.98
*May King of Brooklawn's Daughter 229736	B	328	July	650.6	4.87	31.68	9173.9	471.21
*†Princess of Brooklawn 265375	E	119	July	689.5	5.18	35.72	3032.7	162.29
*Queenie of Brooklawn 265376	E	145	June-July	2023.9	4.49	90.93	5364.3	262.33
Senator's Auntie of Brooklawn 295228	G	176	July	732.9	5.01	36.72	4533.0	233.22
†Senator's Lady of Brooklawn 295227	G	242	July	444.6	6.22	27.65	3804.0	243.51
†Viola's Daughter of Brooklawn 289587	G	255	July	487.2	5.47	26.65	4408.4	233.04
†Viola's May King Duchess 325026	G	96	July	785.7	5.11	40.15	2558.2	122.33
*Viola's May King Lady Antoinette 224154	A	213	July	881.3	5.16	45.48	6701.8	365.29
McIntosh, James L., Clover Farm, Dovesville, S. C.								
*Bridesmaid of Clover Farm 220560	A	237	July	1115.5	5.14	57.34	9325.9	427.20
*Foremost's Effie of Clover Farm 246475	B	71	May-July	2920.9	4.96	144.77		
S. Foremost Brag 101646 A. R.			D. Effie's Soso of Burkeville 77484					
*Lady Mona of Clover Farm 239641	C	175	July	1212.8	4.68	56.76	7826.1	362.45
Primrose of Clover Farm 317777	F	207	July	799.5	5.01	40.05	6126.7	298.44
Rouge of Clover Farm 153348	A	207	July	754.4	5.13	38.70	6319.5	331.18
Ruby of Clover Farm 322285	G	61	June-July	1729.1	5.24	90.39		
S. Foremost Brag 101646 A. R.			D. Imp. Rouge III. de la Charruee 74526 A. R. 13064					
Stella of Clover Farm 296638	F	321	July	774.6	5.81	45.00	9089.0	454.39
McLean, George P., Est., Holly Farm, Simsbury, Conn.								
Beauty's Pink Rose of Greenwood Farm 175050	A	184	July	1152.2	4.97	57.26	7757.1	401.99
Holly Farm Minerva 271146	E	241	July	863.8	5.65	48.80	7205.8	421.23
*Holly's Charm 262557	A	60	June-July	3962.2	4.32	171.29		
S. Blue Blood of Old Farms, Avon 95494 A. R.			D. Prospect's Charm 72776 A. R. 16048					
Holly's Golden Daisy 318300	C	104	June-July	3029.7	4.24	128.55	5580.4	254.28
Holly's Loyalty 248002	C	244	July	914.6	5.38	49.21	8458.5	453.05
*Jeannette's Ultra Maid 118782	A	269	July	863.0	5.44	46.95	8257.7	434.74
*Riverview's Governor's Darling 243144	C	155	July	1360.5	5.19	70.61	8318.8	442.27
Merle-Smith, Van S., "The Paddocks," Oyster Bay, N. Y.								
†Caroline of Paddocks 278122	E	237	July	833.1	5.22	43.49	8242.5	407.07
†Imp. Flower of the Gree 333446	E	135	July	930.2	4.66	43.35	5368.8	246.06

*†Imp. King's Primula II. 332675	D	107	July	1056.0	5.24	55.33	4374.4	213.95
Imp. Maid of New Anneville V. 304501	E	351	July	12.2	6.10	.74	11760.0	618.4
Imp. Primula Rose II. 304496	C	313	July	1008.3	5.04	50.82	12048.0	567.92
Michigan State College, East Lansing, Mich.								
Scottland Farms Patricia 315276	E	207	July	839.4	4.32	36.26	8394.3	363.33
Millay Brothers, Richmond, Maine.								
Cavalier's Nelia of Millay Homestead 237362	C	298	July	742.7	6.32	46.94	8327.0	510.14
Medium's Delight of M. H. 258854	E	364	July	347.1	6.67	23.15	8323.0	481.25
Princess Delight of Millay Homestead 184609	A	182	July	924.4	6.58	60.83	6082.0	374.45
Miller, Amos C. & Kuns, Harry C., Caswell Farm, Castalia, Ohio.								
†Caswell's Dewdrop 285912	E	66	May-July	1889.7	4.15	78.33		
S. Penncrest's Starlight's Royal Master 113886 A. R. D. Selma Tyron of Buckeye Farm 222697								
†Caswell's Rosebud 299736	G	148	July	772.0	5.06	39.06	4086.8	195.69
†Daisy of Menz Farm 275381	E	231	July	815.5	4.73	38.57	7138.6	341.92
†Little Pollyann 342200	G	132	July	634.1	5.00	31.71	2977.8	143.45
Miller, Amos C. & Kuns, Harry C. & Sons, Castalia, Ohio.								
Caswell's Josephine 268968	E	295	June-July	918.1	5.54	50.87	6611.8	360.23
†Dot of Phillips Farm 278993	E	159	July	1025.9	3.65	37.45	6004.3	235.49
Miller, Amos C. & Truman, William, Castalia Guernsey Farm, Castalia, Ohio.								
*†Castalia's Edna 319485	E	211	July	1102.8	4.50	49.63	8377.6	399.92
Miller, B. D., Bethany Homestead Farms, Honesdale, Pa.								
Bethany Aleta 304997	G	175	July	822.6	5.35	44.01	5219.6	251.51
Bethany Meadowlark 290261	G	305	July	664.9	5.36	35.64	8648.1	448.05
Bethany Penelope 293088	G	166	June-July	1610.6	6.19	99.62	4788.6	255.59
*Imp. Clara's Butterfat of the Grove 226892	A	175	July	1186.2	5.12	60.73	8043.6	407.87
Homestead Antoinette 285451	F	323	July	722.7	5.84	42.21	8782.8	458.52
*Homestead Felois 230592	B	193	July	1051.6	4.82	50.69	8076.6	388.91
*Imp. Lady Moss Rose of the Hubits 291733	B	168	July	971.3	5.33	51.77	6003.9	308.01
*Langwater Hayes Daisy 177726	A	208	July	1217.6	4.54	55.28	9554.5	415.10
*Imp. Miss Louie of the Grove 291724	A	159	July	1320.8	5.05	66.70	7896.5	364.18
Miller, Harlan, Whimsy Farm, Arlington, Vt.								
Lynbrook Regent's Violet 275344	G	365	June	153.3	5.25	8.05	10274.5	535.4
Miller, John A., Meadowbrook Farm, Nazareth, Pa.								
Meadow Brook Top Notch 288730	G	354	May-July	1562.7	5.88	91.92	10525.3	498.52
Neptune's Lily of Meadow Brook 312058	G	68	June-July	2138.0	4.81	102.94	2316.6	113.87
*Stony Hill Lily 132935	A	253	June-July	2810.4	3.70	103.85	14385.3	563.83
Minnesota, University of, University Farm, Saint Paul, Minn.								
Minnehaha Earl's Beauty 283579	F	269	July	848.7	5.34	45.32	8236.4	402.20
Minnehaha Earl's Dimple 283577	F	159	July	939.9	4.76	44.74	5401.2	263.42
Mississippi State College, State College, Miss. *2 day tests.*								
Gayoso Shebholla Nancy 305110	G	211	July	717.2	4.53	32.49	5737.2	281.02
Woodbine's King's Myrtle 266191	E	172	July	875.4	4.35	38.08	6230.2	276.06
Missouri, University of, Columbia, Mo.								
Campus Royalist's Lady B. 362679	G	97	Apr-July	3029.5	4.81	145.68		
S. Royalist's Chief of Fern Hill 110597 D. Royalist's Lady of Fern Hill 185426								
Montgomery, W. E., Cimmaron Farms, Montour, Iowa.								
Bell's Beauty of Ames 279416	F	218	July-Aug	1315.7	6.00	78.88	5663.0	314.45
*Chief's Lady Laura of Guernsey Farms 186925	A	180	July	1234.5	4.58	56.54	8107.7	359.92
Cimmaron's Star of Ardyce 268951	E	225	July-Aug	1324.7	4.94	65.44	6099.1	288.80
Memento's Grace of Cloie Fork 242951	B	170	July-Aug	2661.9	4.61	122.82	7998.9	335.43
Moore, Edward S., "Ten Gables," Roslyn, N. Y.								
*†Wat-a-Wah of Tengables 260074	C	157	July	1001.3	4.50	45.06	5849.6	291.45
†Why Not of Ten Gables 311797	G	305	July	18.5	5.61	1.04	8077.3	380.2
Mountain, Charles R., "Iowanola," Des Moines, Iowa.								
Cherub's Martha of Iowanola 210004	A	274	July	719.6	5.66	40.73	7560.1	420.26
Daffodil of Tarryawile 300231	G	170	July	1095.3	4.85	53.12	6570.2	315.27
Lassie's Figtree of Iowanola 168890	A	348	July	784.0	5.27	41.32	12873.8	572.36
Mable of Iowanola 178724	A	293	July	810.8	4.23	34.30	12996.7	501.87
*Maisie of Liberty Prairie 126272	A	271	July	1093.1	5.10	55.75	11306.0	563.47
May La Reece's Figtree of Iowanola 222740	B	334	July	538.8	6.91	37.23	9201.7	565.99
May's Figtree of Iowanola 239192	B	128	July	1285.9	4.93	63.39	5506.3	258.08
Rosalie of Iowanola 193846	A	244	July	622.2	5.43	33.79	7018.1	380.74
Mudgett, Vernon, Deershorn Farm, Sterling Junction, Mass.								
Deershorn's Alice 269259	A	169	July	1198.2	5.03	60.27	7108.1	373.21
Deershorn's Charity 322128	E	306	July	795.9	5.45	43.38	10842.9	499.23
Deershorn's Hope 288958	C	329	July	822.9	5.23	43.04	10661.5	536.23
Deershorn Silver Godey 349411	G	271	July	804.4	5.30	42.63	7827.4	401.08
Deershorn's Perfection 295860	C	218	July	847.5	5.58	47.29	7333.2	422.18
Deershorn's Silver Faithless 354823	G	178	July	910.5	6.54	59.55	5618.1	329.17
Deershorn's Silver Margery 357074	G	155	July	1084.2	5.07	54.97	6292.3	282.35
North Carolina State College of Agriculture, Raleigh, N. C.								
*Cherry Bell of Hygeia Farm 3d 207013	A	195	July	1165.9	4.66	54.33	8778.0	394.82
N. C. State Bell 307855	G	171	July	993.0	4.81	47.76	5331.8	258.74
North Dakota Agricultural College, Agricultural College, N. Dak.								
Fairmont's Arlene of Moorhead 286103	G	237	July	606.6	4.46	27.05	5827.3	296.48

Nakota Secret Nic Nac 337652	G	44	June-July	1221.6	4.21	51.43		
s. Gladis' May Secret of Minot 116955		D. Nakota Cherub Bopeep 205049 A. R. 23340						
Violet of Village View 285391	F	126	June-July	1187.3	5.58	66.25	2612.7	136.28
Oaks, Nathan, Jr., "The Hickories," Oaks Corners, N. Y.								
†Lilac of Owasco Lake 208740	A	235	July	626.3	4.79	30.00	7437.0	361.88
†Perfection's Jennie Rose 286332	E	110	July	854.7	4.99	42.65	3574.8	176.26
†Princess of Valley Mead 182448	A	296	July	748.9	4.83	36.17	12427.3	528.04
Osborne, Florence, Osborne Farms, Canton, N. C.								
Belinda Haywood 297396	G	356	July	921.0	5.19	47.80	11856.8	575.80
Haywood's Heartsease 239322	B	131	July	1273.9	4.95	63.06	5772.7	266.15
*Val's Vera of Garden Creek 182248	A	145	July	1543.9	3.91	60.37	8072.1	324.30
Osborne, H. Arthur, Osborne Farms, Canton, N. C.								
Desire of Garden Creek 268216	D	76	May-July	3871.7	3.95	152.90		
s. Bonito's King of Grapelawn 65740 A. R.		D. Joy's Delight of Garden Creek 200631						
Gazelle of Garden Creek 252953	B	85	June-July	2318.5	5.30	122.87	3210.8	162.04
Osborne, M. Louisa, Osborne Farms, Canton, N. C.								
Kinnie Cable of Garden Creek 168589	A	288	July	752.9	5.22	39.30	10527.6	509.99
Wonder of Garden Creek 278624	E	132	July	1181.4	3.99	47.14	5717.8	217.59
Ox Bow Farm, Alpena, Mich.								
†August of Ox Bow Farm 294543	G	305	July	358.4	5.36	19.21	7315.9	345.9
†Brookwood Wild Rose 147532	A	70	July	642.4	3.85	24.73	1563.0	63.86
†Cliffs' Elm of Ox Bow Farm 284470	F	96	July	695.5	3.85	26.78	2454.2	98.49
Cliffs' Leaf of Ox Bow Farm 284471	G	271	July	523.2	5.00	26.16	5644.1	264.81
†December of Ox Bow Farm 302737	G	126	July	643.3	5.25	33.77	3055.9	151.12
†Elm Bay of Ox Bow Farm 245744	C	204	July	768.7	4.64	35.67	6157.5	277.49
Fletcher's June of Four Mile 93957	A	323	June-July	2207.1	4.01	88.59	14378.5	564.68
†Golden June of Ox Bow 243750	C	242	July	755.9	4.40	33.26	7612.9	312.23
Jane of Ox Bow Farm 221374	A	147	June-July	1566.8	4.65	72.85	4289.6	179.63
Meadow Queen of Ox Bow 262060	D	236	July	718.8	4.75	34.14	7545.5	341.75
†Pansy Queen of Riverside 231696	B	188	July	769.2	4.65	35.77	5611.7	260.72
†Queen of Four Mile 149657	A	92	May-July	2576.9	3.50	90.26		
s. Follyland Hopeful 35143		D. Beauty of 4 Mile 63175						
*†September of Ox Bow Farm 268628	E	142	July	762.9	4.24	32.35	4298.7	179.63
†Tiney of Ox Bow Farm 221376	A	72	July	789.3	4.46	35.20	2026.1	87.77
†Violet of Ox Bow Farm 304020	G	178	July	384.5	5.85	22.49	2548.9	139.65
Peasley, Frederick M., Nutmeg Farm, Cheshire, Conn.								
Biscoe Clayrelia 298245	G	115	July	955.4	5.03	48.06	3810.2	193.62
Biscoe Maceria 298244	G	106	July	732.1	5.41	39.61	2581.8	126.17
Peirce, Phil W., Prosit Farm, Winchester, N. H.								
Apple Blossom of South Street 118757	A	288	July	619.9	5.21	32.30	7308.1	396.02
†Prosit's Blossom 288891	F	247	July	503.6	5.51	27.75	5471.2	289.54
Prosit's Cosy 297618	G	247	July	547.9	5.10	27.94	5253.9	280.16
*†Prosit's Guenn 250224	D	261	July	678.1	5.29	35.87	7305.0	384.55
†Prosit's Viola 288890	F	255	July	511.5	5.15	26.34	5408.5	270.42
Pennsylvania State College, The, State College, Pa.								
Beauty of Porter Farms 265966	D	275	July	957.7	4.76	45.59	10196.8	472.18
Beauty's Brightface 303953	E	90	July	1064.7	4.27	45.46	3285.1	150.01
*Elaine the Fair of Ramonsadee 178591	A	131	July	1407.6	4.49	63.20	6631.2	274.15
Stars and Stripes' Emily 272326	E	248	June-July	1816.7	4.56	82.86	8094.2	360.03
Perkins, George W., Glynwood Farm, Cold Spring, N. Y.								
†Glynwood's Azalea 310615	G	76	June-July	2339.7	4.25	99.49	2832.7	126.56
†Glynwood's Blue Bell 323284	F	153	July	806.4	4.32	34.84	4864.2	240.19
*†Glynwood's Buttercup 260464	C	107	July	1277.9	4.07	52.01	4565.2	200.65
Glynwood's Fern 323277	F	346	July	719.5	6.31	45.40	11252.3	579.34
†Glynwood's Hepatica 260467	D	80	July	1107.4	4.79	53.04	2994.8	145.48
†Glynwood's Primrose 290785	F	232	July	705.3	5.64	39.78	6273.9	338.31
†Sylvia of West Berne 247134	A	92	July	1219.1	4.45	54.25	3965.4	184.52
†Tina Belle of West Berne 247135	A	197	July	757.5	5.40	40.91	6370.9	339.04
Phillips, M. T., Maple Shade Farm, Pomeroy, Pa.								
Guardsman's Ray of Pomeroy 260251	E	305	July	960.2	4.87	46.76	12793.2	548.86
Royal's Favor of Pomeroy 310021	F	56	June-July	1810.1	5.00	90.44		
s. Langwater Mary's Royal 82716 A. R.		D. Favor of Pomeroy 258794						
Royal's Samara of Pomeroy 310022	G	99	July	841.1	4.92	41.38	3077.1	148.16
Strongheart Ruth of Pomeroy 316330	G	97	July	866.3	4.63	40.11	3116.3	160.92
Strongheart's Belle 281331	E	118	July	723.6	5.37	38.86	3414.7	185.15
Strongheart's Niphetos 281329	F	263	July	696.7	4.91	34.21	7643.0	381.65
Strongheart's Sister Bertha 281333	G	365	July	237.1	7.14	16.93	9090.3	479.3
Phillips, T. Redfield, Phillips Farm, Montpelier, Vt.								
Phillips Elsie Girl 284865	F	260	July	1037.1	4.42	45.84	9342.5	420.18
Phillips Mary Anne 284864	F	335	July	907.5	4.79	43.47	10753.6	520.63
Phillips Primate's Helen 284866	G	322	July	732.3	5.65	41.37	8470.5	433.88
Pierce, A. J., Edgerton Farm, Bennington, N. H.								
Edgerton's Sailor Beauty 240114	C	258	July	655.0	4.63	30.33	6710.4	324.99
Post, George B., Kenilwood Farms, Bernardsville, N. J.								
†Annabelle of Kenilwood 266210	E	233	July	666.9	4.49	29.94	6759.6	299.09
†Jewell of Kenilwood 288678	F	76	July	836.8	4.63	38.74	2118.0	99.32
Price, S. C., Coldspring Farm, Saint Johns, Pa.								
*Coldspring's Katherine 254215	D	311	July	846.4	5.02	42.49	12193.7	620.58
Coldspring's May Rose 296715	F	74	June-July	2745.0	4.67	128.06	3291.7	156.93
Coldspring's Sarah 254216	E	360	July	639.2	6.06	38.74	10663.2	568.04

Pyle, E. Baker, Brightside Farm, Phoenixville, Pa.								
*†Abbeyleix Isabelle 170789	A	305	July	2.4	4.51	.11	11327.8	532.7
†Brightside Madame Queen 306892	G	182	July	517.7	5.55	28.73	3513.9	182.96
Brightside Marie 292982	G	294	June-July	1568.8	4.76	74.70	8136.2	415.24
†Brightside Martha 292983	G	300	July	792.3	5.36	42.47	9265.2	481.48
†Brightside Ultra Mary 238334	B	213	July	982.2	5.45	53.53	8458.7	451.73
†Daylo Sunflower 197709	A	305	July	262.2	5.27	13.82	9060.3	484.9
†May of Brightside 263378	E	300	July	852.4	4.95	42.19	10928.7	545.98
*†Princess Mary of Brightside 229988	B	241	July	904.8	5.16	46.69	8465.4	415.84
†Proud Knight's Lil 272745	D	104	July	868.2	5.09	44.19	3219.9	170.64
†Proud Knight's Mollie 267238	E	300	July	645.9	5.96	38.50	8907.0	487.30
†Star's Daylo Frances 194691	A	305	July	163.8	5.44	8.91	8576.0	480.4
Ransom, W. G., Ransom Farm, Ransomville, Kans.								
Ransom's Fareda Phyllis 255132	D	249	June-July	1604.9	5.07	81.40	7812.7	405.68
Raskob, Helena S., Pioneer Point Farm, Centerville, Md.								
*†Annabel of Pioneer Point 233685	B	213	July	937.9	4.99	46.80	7714.2	394.46
*†Bettina of Pennbrook 168395	A	108	July	1311.3	4.84	63.47	4664.2	226.67
†Lousiana of Pioneer Point 260531	E	231	July	812.7	5.54	45.02	6991.1	356.75
†Maggie's Snowdrop 291368	G	182	July	1179.4	4.50	53.07	7968.8	350.49
†Pearl of Bloomfield 260530	E	257	July	900.5	5.59	50.34	8696.6	466.40
†Rose Marie of Pioneer Point 274438	E	134	July	871.9	5.40	47.08	4034.5	220.07
Riddle, John Wallace, Mrs., Hill Stead Farm, Farmington, Conn.								
Old Farms Blessing 329369	G	274	July	791.8	5.33	42.20	8024.0	428.93
Old Farms Comfort 329362	F	238	July	727.7	5.66	41.19	6477.7	377.48
Old Farms Faith 329354	E	274	July	912.7	5.60	51.11	8934.8	496.82
Ridgly, W. Silas, "Ridglydale," Casner, Ill.								
Maple Lane Africander's Anita 303113	G	178	July	961.5	5.77	55.48	6148.3	302.05
Mary of Ridglydale 314896	G	90	July	1183.5	4.74	56.10	3872.4	184.17
Nell Lee of Ridglydale 315879	G	151	July	1113.3	4.37	48.65	6336.3	255.70
Pergue's Lassie Ann 132122	A	337	July	255.3	4.78	12.20	9343.6	401.62
Principia's Sana Seda 272742	E	125	July	1011.7	4.90	49.57	4651.9	215.24
Queen's Lady of Weowena Farm 250660	C	277	July	484.8	6.11	29.62	6702.5	350.87
Ridglydale's Own Daisy 291164	G	300	July	592.6	5.89	34.90	7348.0	367.23
Thornwood's Beauty 282079	F	254	July	683.3	5.06	34.57	6714.9	316.63
Thornwood's Rosy 287375	E	310	June	102.6	5.59	5.74	7320.9	366.9
Roemer, Robert, Fort Collins, Colo.								
Pergue's Lassie May 138024	A	244	July	1158.7	4.48	51.91	9865.1	467.08
Quinton Queen Bess 293822	G	293	July	897.4	4.85	43.52	9139.3	460.78
Roosevelt, Nicholas G., Gippy Plantation, Moncks Corner, S. C.								
Besse's Gippy Carolyn 296433	G	92	July	1368.9	4.01	54.89	3846.9	148.02
Buttercup's Gippy Nell 280332	F	142	July	978.2	5.15	50.38	4970.7	233.01
Foremost's Generous Bell 262045	A	307	July	790.1	4.87	38.48	9820.9	473.11
Gippy Christine 296434	G	136	July	922.8	5.22	48.17	4138.8	200.03
*Ivy of Burkeville 186424	A	224	July	931.9	5.73	53.40	8988.0	469.32
Josie's Gippy Radiance 296431	G	136	July	972.1	4.29	41.70	4293.1	176.96
King's Lillian of Poheja Farms 237597	B	189	July	1203.5	4.80	57.77	8225.0	384.96
Poheja's Jean 232100	B	199	July	993.5	5.07	50.37	7345.3	363.80
Poheja's Spotted Gay Girl 309208	G	103	July	855.8	4.69	40.14	3011.3	135.69
Procris' Gippy Patience 296426	F	231	July	1197.5	4.81	57.60	9524.8	433.76
Rueping, F. J., Corium Farm, Fond du Lac, Wis.								
Corium Ultimas' Kitty 282269	E	48	May-July	3320.4	4.03	133.94		
S. Langwater Ultimas 39637 A. R.	D. Mary H. of Fond du Lac 85294 A. R. 10054							
Corium Ultimas' Prospect's Rose 258914	D	323	July	977.5	4.86	47.51	11605.8	568.79
Ryder, Grace G., "Alcluyd," Berwyn, Pa.								
Bluebelle's Heatherbelle 307738	G	238	July	789.9	4.62	36.49	6056.4	278.15
*Ivy's Molly of Alcluyd 295866	C	192	July	1018.1	4.40	44.80	6748.1	306.50
Rosabelle of Alcluyd 316322	E	187	July	820.8	5.02	41.20	6294.6	289.08
Sabine, Stephen W., Westfield Farm, Groton, Mass.								
Helderberg Beatrice 288013	B	327	July	665.0	5.20	34.58	10205.1	568.86
Royal's Westfield Dora 300671	F	81	July	1072.4	4.24	45.47	3043.4	135.42
Starlight of Westfield Farm 195387	A	198	July	985.9	4.65	45.84	7728.5	371.00
Westfield Dakota 306209	G	153	July	828.5	4.96	41.09	4771.2	231.97
Westfield Minnehaha 304002	G	231	July	949.3	4.26	40.44	8246.0	329.61
Westfield Snowmaid 361139	G	136	July	800.4	4.58	36.66	3951.1	185.52
Westfield Spotlight 290864	F	207	July	938.2	4.33	40.62	7466.8	318.51
Salley, George B., Rivelon Farm, Orangeburg, S. C.								
Rivelon Alice 357858	F	136	July	634.8	4.45	28.25	3823.0	164.25
Rivelon Daisy 245434	C	151	July	915.3	4.90	44.85	4815.5	213:31
Rivelon Faithful Peggy 358920	F	129	July	878.0	4.73	41.53	4295.9	186.77
Rivelon Foremost Helen 306275	G	155	July	884.4	5.28	46.70	4611.0	228.11
Saltonstall, Richard, Charlescote Farm, Sherborn, Mass.								
Aiyukpa L. Blanche 291993	E	92	July	1386.9	4.94	68.51	4277.8	201.19
Lauderdale Betty 233539	B	271	July	790.1	5.51	43.53	7527.7	400.89
U. S. Zenobia of Fellowship 315078	G	305	July	866.9	5.36	46.47	8500.0	431.48
Scoville, Robert & Herbert, Grassland Farms, Taconic, Conn.								
†Grassland Beautine 289170	F	105	Apr-July	3556.9	4.20	149.38		
S. Imp. Valentine's Honorable Sequel 51895 A. R.	D. Grassland Gloria 208437 A. R. 23962							
*†Grassland Coline 208438	A	184	July	835.4	4.31	36.01	7006.5	301.40
Grassland Evaquel 272069	F	335	July	801.0	4.37	35.00	10685.4	468.49
*Grassland Geraldine 230768	C	325	June	382.6	5.18	19.82	10749.9	501.21

*Grassland Gloria 208437	A	159	July	1868.7	4.10	76.62	10580.1	445.87
*†Grassland Idoria 208678	A	253	July	808.6	5.09	41.16	9590.4	467.38
*Grassland Jemmadine 230773	C	293	May-July	4144.3	4.92	203.86	14958.4	694.91
Grassland Lanaquel 289169	G	236	July	759.0	4.45	33.78	8061.9	363.92
†Grassland Opaline 250878	D	175	July	918.5	4.57	41.98	6897.9	308.78
†Grassland Undine 263674	D	154	July	880.2	4.43	38.99	5622.5	240.84
†Grassland Valella 280219	F	233	July	870.7	4.75	41.36	8317.0	360.94
†Grassland Valentine 272065	E	121	July	1095.1	4.74	51.91	4999.2	217.69
*†Grassland Valid 241739	C	195	July	887.6	4.07	36.13	8015.5	328.49
†Grassland Valois 280218	F	258	July	1086.3	4.44	48.23	10813.0	459.57
†Grassland Valorem 263669	D	139	July	898.7	4.46	40.08	5117.3	223.23
†Grassland Valuable 263670	D	122	July	846.5	4.95	41.90	4398.1	199.92
†Grassland Winitine 263672	D	138	July	1097.4	4.26	46.75	6193.5	270.87
Grassland Youline 280221	F	270	July	1063.4	4.97	52.85	10210.3	486.91
*Grassland Zenoria 185315	A	288	July	1686.1	4.10	69.13	19299.6	811.01
Sears, Clara Endicott, The Pergolas Farm, Harvard, Mass.								
Nashua Fancy Lass 296743	G	319	July	483.3	6.19	29.92	6397.1	341.99
Nashua Surprise 233551	C	365	July	583.2	6.11	35.63	9478.9	519.9
Sedgefield, Incorporated, Sedgefield Farm, Greensboro, N. C.								
Sedgefield's Rosalind 266937	D	208	July	781.0	5.06	39.52	6450.9	311.76
Sheldon, Harry E., Hesheldon Farms, Valencia, Pa.								
Edinham's Linnette 257524	D	352	July	770.5	5.12	39.45	12654.8	548.76
Shoemaker, S. M., "Burnside," Eccleston, Md.								
Cherub's Grace 256331	D	274	July	803.7	6.01	48.30	8685.8	460.31
Merry May Barbi 223334	A	294	July	844.1	5.55	46.85	9738.8	541.34
*Merry Rose Galaxy 209744	A	231	May	820.2	5.56	45.60	7306.7	395.44
Rose King's Snowdrop 306337	F	56	June-July	2219.4	3.84	85.12		
S. Rose Maid's King of the May 101340 A. R.			D. Procris Ultra Snowdrop 133087					
*Senatora Mildred 172600	A	294	July	784.1	5.21	40.85	9851.0	470.49
Snowdrop's Rose Maid 274259	D	46	June-July	1739.2	4.50	78.26		
S. Snowdrop's Ultra King 61485 A. R.			D. Floridale Rose Maid 151240					
*Snowdrop's Topsy 274260	E	242	July	1094.6	4.87	53.31	10194.0	484.83
Skaar, M. S. & C. A., Cor-Alfa Farm, Hayward, Minn.								
*Bonny of Cor-Alfa Farm 75434	A	209	July	609.7	5.00	30.49	5491.2	269.64
Cherry of Cor-Alfa Farm 281951	F	257	June-July	1464.5	5.27	77.24	6894.4	359.43
Dawn of Cor-Alfa Farm 279838	E	237	July	561.8	5.80	32.58	5619.9	307.56
*Duplicate's Pride of Cor-Alfa Farm 199343	A	305	July	660.2	5.62	37.10	9231.8	518.87
*Evangeline of Cor-Alfa Farm 198306	A	287	July	703.5	5.15	36.23	9092.0	467.71
*Lady's Sweetheart of Cor-Alfa Farm 199342	A	318	July	622.7	5.00	31.14	9445.5	529.01
Smiley, P. E., Brownsburg, Ind.								
*Blanch of Peabody Farm 222095	A	153	July	926.6	4.10	37.99	5784.5	241.66
Spannaus, A. C., Waconia, Minn.								
†Countess of Shorewood 282250	F	300	July	236.0	4.82	11.38	5970.9	289.08
Steele, H. F., Idagem Guernsey Farm, Gooding, Idaho.								
Idagem Honour's Chiqueta 343891	G	352	July	490.0	5.21	25.53	8184.9	391.18
Idagem Honour's Fariy Lady 355400	G	163	July	784.2	4.14	32.47	5408.0	221.71
*†Idagem Honour's Mildred 274360	E	92	July	1180.6	4.61	54.43	3841.6	174.49
Idagem Honour's Princess 346837	G	291	July	649.4	5.07	32.92	6963.0	332.82
*Idagem May Flower's Lindy 286638	D	239	July	963.8	4.09	39.42	9069.7	364.86
Stranahan, L. & Sons, Ne Quah Farms, Peru, Ind.								
Canary of Ore Hill 232856	B	308	June-July	1541.8	4.54	70.03	9447.8	425.24
Coronation's Meadow Queen 163445	A	365	July	79.3	7.98	6.33	10292.3	559.7
Ne Quah Donna 304223	G	205	July	795.4	3.83	30.46	6335.7	264.56
Ne-Quah Gypsy Queen 283508	F	363	July	765.6	3.79	29.02	13193.0	536.47
Thayer, A. D., Gwynllan Farm, Gwynedd Valley, Pa.								
Blossom of Gwynllan Farm 305895	G	216	July	861.7	5.29	45.58	7161.2	376.52
Jethro's Evelyn of Harriton 264175	A	71	July	1604.6	3.98	63.86	3707.4	145.23
Lady Susan of Hilldene 309434	G	59	July	1266.3	4.38	55.46	2356.4	101.03
Primrose of Gwynllan Farm 305894	G	188	July	834.4	5.13	42.80	5573.5	286.92
Thompson, A. A., Oak Hill Estate, Uniontown, Pa.								
Friendship K. Daisy 265669	D	232	July	1034.0	4.14	42.81	8573.3	322.80
Friendship Madonna 303909	G	204	July	1236.2	4.57	56.49	7706.0	353.45
Friendship M. Princess 296236	G	189	July	672.3	4.47	30.05	4933.6	194.95
Tucker, Gertrude L. C., Elgercon Farm, Willoughby, Ohio.								
Cloe of Elgercon 317666	G	80	July	1026.3	5.30	54.39	2756.2	128.26
Fanchette Rosebud of Elgercon 273077	E	146	July	1051.6	5.34	56.16	5457.6	279.19
Gerlee's Echo of Elgercon 285550	G	365	July	714.6	5.94	42.45	9379.3	507.9
*Gerlee's Gertrude of Elgercon 157934	A	116	July	1656.5	4.87	80.67	6977.6	324.21
Janet of Elgercon 287148	G	213	June-July	1952.2	5.42	105.84	7350.9	378.29
*Jeanette of Elgercon 214185	A	228	July	860.4	5.24	45.08	9622.0	483.94
Marcheta of Elgercon 228699	C	335	July	962.7	5.00	48.14	12439.8	578.10
Tufts, Delmont L., Unkamet Farm, Pittsfield, Mass.								
†Ethel of Unkamet 291085	G	169	May	801.5	5.28	42.32	4054.2	217.84
†Green Meadow Susan 349480	G	192	May	605.3	5.01	30.33	4767.5	218.41
van Beuren, M. M., Sunnyfields Farm, Newport, R. I.								
Sunnyfields Butterfly 312658	G	7	June	174.3	5.20	9.06		
S. Greyholme's Sequel Warrior 122787 A. R.			D. Sunnyfields May Girl 191334					

Van Wagner, Frank, Vancrest Farm, Hyde Park, N. Y.								
*†Christmas Belle of Vancrest 244606	C	74	July	1301.1	3.80	49.44	3073.2	133.62
†Sylvia of Vancrest 305810	G	69	July	757.1	4.05	30.66	1844.2	78.60
Verdery, W. E. & Son, Verdery Farm, Orangeburg, S. C.								
Frances of Orangeburg 257189	A	274	June	596.1	4.97	29.63	8145.3	372.77
Frances of Verdery Farm 318618	G	304	June	894.6	5.27	47.15	10681.1	521.14
Hayes Queen of White Oak 165239	A	96	June	1124.8	4.31	48.48	3936.3	172.06
Honey of Verdery Farm 318616	D	113	June	892.4	4.83	43.10	3522.3	161.79
Katherine of Verdery Farm 318617	E	83	June	883.4	4.94	43.64	2472.3	118.19
Mimosa Marie 245544	A	329	June	536.3	5.03	26.98	10387.7	495.20
Nora's Rich Girl 97087	A	306	June	637.1	4.98	31.73	10076.5	456.85
Petite Tulip of Lynchburg 148152	A	243	June	932.3	5.25	48.95	10256.9	489.58
Rich Girl of Verdery Farm 346589	E	61	May-June	2055.6	4.32	88.90		
S. Coker Muscadine 106110	D. Nora's Rich Girl 97087							
Sumter Anna 232663	A	155	June	659.1	5.77	38.03	4848.9	240.98
Virginia Polytechnic Institute, Blacksburg, Va.								
Gayoso Squire's Diana 320615	G	248	July	688.2	4.75	32.69	6473.3	312.49
V. P. I. Actor's Flora Frivolity 290343	G	228	July	562.4	4.56	25.65	5897.0	255.75
V. P. I. Squire Dot's Flora 273379	F	224	July	956.7	4.71	45.06	7027.6	338.98
Wallin, F. W., Wallinwood Farms, Jenison, Mich.								
Kate of Spring Grove Farm 295025	A	199	June-July	2054.2	4.73	97.21	8042.7	414.64
Wallinwood El Dorado's Jennie 205446	A	223	June-July	1676.7	4.68	76.75	7670.0	370.94
Wallinwood El Dorado's Julia 196706	A	78	May-July	2944.9	4.45	131.17		
S. El Dorado of Wallinwood 69818	D. Wallinwood Royal Julia 151196							
Wallinwood El Dorado's Pet 196708	A	226	June-July	1864.7	3.92	73.06	7932.2	319.60
Wallinwood Valor's Dairymaid 277035	D	148	June-July	2206.6	4.43	97.68	6115.2	268.83
Ward Foundation Corporation, Ward Acres Farm, New Rochelle, N. Y.								
*Abba Milkweed 231892	B	197	July	1386.2	4.29	59.47	9969.4	434.30
*†Imp. Christine of Melrose Cottage 192419	A	82	June-July	3623.8	4.25	154.05	4767.4	217.52
Ward Acres Susie 307489	G	129	July	1177.3	4.53	53.33	5235.2	210.42
Washington, State College of, Pullman, Wash.								
*Chinook Cherub Caroline 330957	E	121	July	848.9	4.26	36.16	3614.8	144.11
Chinook Secret Cherub Diana 353851	G	227	July	777.6	4.32	33.59	6860.8	300.89
Weber, R. F., Rancho Nicasio, Marshall, Calif.								
†Lady Alice of Creekside Farm 132754	A	173	July	470.9	4.43	20.86	3949.7	153.64
†Mayprince's Freckles 277104	D	108	July	810.7	4.33	35.10	3368.0	151.26
*†Nanette of Vistaluma 227984	A	198	July	553.1	5.49	30.37	4741.2	244.06
†Rebecca of Bachelor Valley 204794	A	226	July	805.7	5.14	41.41	7157.0	346.89
*Reliance's Flower 299875	G	193	July	542.4	4.80	26.04	4159.7	189.92
†Roamer's Nanette of Nicasio 292799	E	114	July	826.2	4.90	40.48	3447.9	168.78
†Supreme's Golddigger 319135	G	219	July	524.9	5.50	28.87	4958.5	242.80
†Troutmere Adeline 298707	G	31	Jan	540.8	4.98	26.93		
S. Bell Boy of Beaver Ridge 109550 A. R.	D. Troutmere Blanche 238637							
†Troutmere Agnes 280244	E	80	July	840.8	3.70	31.11	2508.0	102.63
†Troutmere Lady Habs 268133	E	185	July	425.1	5.36	22.79	3826.0	186.16
*†Wikiup Irene 149349	A	210	July	500.7	4.69	23.48	5260.3	256.20
*†Ynez of Nicasio 255124	C	194	July	373.8	5.10	19.06	2936.0	138.26
Wells, F. U., Quon-Quont Stock Farm, Whately, Mass.								
Highland Farms Jane's Sequence 242842	B	213	June	915.7	5.47	50.09	8011.0	409.05
Schaaffield Kermit's Jane 289590	G	223	June	725.0	5.63	40.82	6435.3	318.89
Schaaffield Kermit's Winner 300234	G	37	June	943.8	5.03	47.47	1162.5	59.50
West, William R., Est., High Hill Farm, New Bedford, Mass.								
*Daisy of High Hill 167489	A	182	June	1148.3	4.47	51.33	7773.7	378.96
*Harvester's Grace of High Hill 322517	E	188	June	1053.2	4.53	47.71	8101.3	380.21
*King Robert's Meadowside Lass 88042	A	106	June	1157.4	4.27	49.42	3975.5	181.99
*May Queen of High Hill 173561	A	100	June	1440.3	4.65	66.97	5010.4	238.80
†Rose Princess of High Hill 208681	A	305	Apr	136.6	5.53	7.55	7470.6	392.8
Westover, Fred A., Maplewood Farm, Auburn, N. Y.								
*Maplewood Nantucket 276223	E	132	July	1350.6	5.13	69.29	6381.9	308.61
Weyenberg, F. L., "Wey Acres," Thiensville, Wis.								
Corium Ultimas' Kathleen 286065	E	98	July	956.5	4.81	46.01	3372.2	163.69
*Moose Valley Glen 189649	A	75	July	1283.6	4.43	56.86	3297.4	144.86
Weyenberg, Helen J., "Wey Acres," Thiensville, Wis.								
Boulder Bridge Dardenella 325703	G	78	July	864.0	5.14	44.41	2254.7	104.49
White, Augusta H., "Hill Top," Princeton, N. J.								
*Imp. Dairymaid of Pulias 175134	A	365	July	210.6	5.05	10.64	14238.0	678.9
Hallmark Neptune's Honoria 290854	F	213	July	921.6	4.44	40.92	6965.2	318.76
White, William T., "Hill Top," Princeton, N. J.								
Hallmark Annetta 286215	F	234	July	934.5	4.01	37.47	7981.6	322.81
Hallmark Hilda 298611	G	142	July	1008.2	4.66	46.98	4901.2	222.37
Hallmark Lavender 292968	G	122	July	1167.0	3.77	44.00	4732.6	190.90
Whitney, John G., Keenook Farm, Manchester, N. H.								
Golden Rod of Wild Rose 217211	A	155	July	921.1	5.23	48.17	5043.5	266.56
Keenook Farm Patricia 287389	G	305	July	774.7	4.40	34.09	9441.2	402.13
Keenook Farm Ruby 298852	G	283	July	1087.9	4.44	48.30	9856.1	429.46
*Orchard View Glory 243072	B	204	July	1075.5	4.42	47.54	8022.1	333.81
*Phillips Hope 223434	A	129	July	1029.9	4.13	42.53	4878.2	190.72

Phillips Lady's Maid 245043	B	130	July	1104.4	4.22	46.61	5113.7	227.39
*Phillips Merry Christmas 143605	A	121	July	1318.4	4.19	55.24	5328.3	233.27
Whittier, Albert R., Indian Line Farm, Ponkapog, Mass.								
Goldie of Indian Line Farm 278130	E	84	July	1284.4	4.73	60.75	3671.2	156.30
Nila of Indian Line Farm 289940	G	336	July	207.5	5.91	12.26	7356.4	410.9
Polly of Indian Line Farm 295558	F	207	July	748.4	4.99	37.35	5872.6	287.48
Rose of Indian Line Farm 300585	G	193	July	551.3	5.12	28.23	4608.8	230.48
Whittier, Katharine B., Lonicera Farms, Douglassville, Pa.								
Kemah Primrose 271900	E	335	July	703.1	5.73	40.29	9075.9	498.10
Kemah Snowball 252565	C	320	July	860.5	4.75	40.87	10875.7	516.70
Wigglesworth, Edward, Meredith Farm, Topsfield, Mass.								
*Lady May of Meredith Farm 178173	A	212	July	1096.0	4.36	47.79	8732.5	373.74
*Meredith Babette 321339	E	195	July	1049.5	5.66	59.40	6895.8	377.06
*Meredith Lassie 326876	D	148	June-July	2658.3	4.13	109.69	6580.4	311.46
*Meredith Lucile 273662	A	92	July	1368.5	4.39	60.08	4415.7	187.93
Meredith Moonbeam 317608	E	251	July	604.0	5.47	33.04	6935.1	348.82
Wilkie, J. L., Forge Hill Farm, New Windsor, N. Y.								
Forge Hill Laddie's Karo 295329	G	197	July	899.9	4.59	41.31	6277.7	293.36
Forge Hill Laddie's Linita 225106	A	213	July	547.2	5.21	28.51	5909.3	289.87
*Forge Hill Laddie's Molly 225101	A	228	July	1280.5	5.16	66.07	11037.9	560.63
Forge Hill Royal Celinda 275157	F	268	July	797.0	4.61	36.74	7435.1	353.40
Forge Hill Royal Verbena 295328	G	244	July	1008.3	5.25	52.94	8320.4	445.89
Willyard Brothers, Ravenna, Ohio.								
*Baudy's Daisy of Buena Vista 212457	A	257	Apr-July	7033.8	4.91	345.03	15669.5	764.85
Clara of Cedar Lane 3d 277166	F	350	June-July	1328.8	5.83	77.42	9541.0	484.79
Springdale La Dora 281491	G	315	June	852.9	4.77	40.68	9896.3	467.97
Wilson, L. H., Indianapolis, Ind.								
Flora's Sheridan Dimple 195574	A	192	July	711.2	4.36	31.01	5621.4	243.39
Wilson, S. B., Oriental Farm, No. 1, Mankato, Minn.								
Oriental Angelina 274167	F	222	July	850.9	4.35	37.01	6530.1	299.21
Oriental Fazenda 289531	G	213	July	664.5	5.32	35.35	5332.8	281.11
Oriental Lucinda 250685	D	240	July	702.1	5.50	38.62	6167.3	319.44
Oriental Martella 266686	E	153	July	1006.0	4.25	42.76	5764.0	259.86
Oriental Melinda 292135	G	225	July	634.1	6.03	38.24	5671.1	315.16
Oriental Rosella 292134	F	199	July	1145.4	4.60	52.69	7206.7	366.31
Oriental Talu 294852	G	225	July	772.7	4.55	35.16	6021.0	284.70
Wood, Clement B., Camp Discharge Farm, Conshohocken, Pa.								
†Camp Discharge Clara 345059	G	305	July	459.2	5.76	26.45	6804.7	332.0
†Camp Discharge Fancy 324391	E	253	June	441.0	3.37	14.86	5513.3	255.68
†Camp Discharge Flower 342502	F	305	July	209.2	7.19	15.04	6503.3	318.4
†Camp Discharge Lila 330724	D	84	July	1376.1	4.00	55.04	4193.8	186.24
†Camp Dicharge Maizie 319132	D	244	July	602.6	5.64	33.99	6440.2	335.02
†Camp Discharge Rose 346288	F	305	July	302.6	5.82	17.61	6502.7	333.8
†Commander's Duchesse 320582	E	261	July	466.1	4.15	19.34	7729.5	301.11
†Commander's Lady Jane 358413	G	158	July	602.4	4.67	28.13	4021.5	188.57
†Commander's Lady Kate 357243	E	78	July	479.0	4.79	22.94	1593.5	78.89
†Commander's Lady Nancy 327093	D	109	July	724.2	4.69	33.96	3543.5	160.42
†Commander's May Bud 349341	E	251	July	337.1	5.90	19.89	5561.7	274.97
†Commander's Twin Gouvernante 316672	D	154	July	701.5	4.30	30.16	4786.6	210.44
†Ladysmith's Claire 292965	D	300	July	309.6	5.56	17.21	6999.5	325.86
†Leader's Iris 294139	C	183	July	718.4	4.96	35.63	5735.8	283.30
†Leader's Verbena 292963	B	193	July	695.3	5.05	35.11	5729.7	248.65
†Imp. May Bloom of Tamworth 207137	A	183	July	785.7	4.60	36.14	6087.8	266.78
†Imp. May II. of Landes du Marche 207115	A	33	June-July	1044.0	3.88	40.50		
S. Imp. Coventry Valentine's Honour 104965 A. R.			D. May of Landes du Marche R. G. A. S. 24628 P. S.					
†Imp. Pearl of Landes du Marche 207114	A	222	June	577.0	3.45	19.91	6696.5	288.25
†Imp. Tamworth's Beauty Blossom 246604	A	230	July	589.8	5.03	29.67	6626.9	297.30
†Imp. Violet of North View 207113	A	250	July	910.3	4.00	36.41	10117.7	448.84
Wood, G. H., Woodland Farms, Monroe, Mich.								
Mitzi of Woodland 291812	G	274	July	737.1	4.77	35.16	7067.9	330.59
Raider's Leola of Woodland 259198	D	77	July	1152.4	4.83	55.66	2852.9	129.00
Raider's Royaline of Woodland 152087	A	137	July	1239.2	4.60	57.00	6002.0	285.08
Woodland's Lady Peggy 277693	F	209	July	923.8	4.74	43.79	6777.3	312.88
Woodland's Zona 315696	G	122	July	1165.6	4.23	49.30	4393.2	186.48
Woods, Mort, Primrose Farm, Ardmore, Okla.								
Charming Lass of Primrose 151555	A	97	June	1196.4	4.31	51.56	4171.0	174.54
*Eloise of Primrose 181834	A	215	June	996.5	4.55	45.34	7706.5	342.39
*Flavia of Primrose 197258	A	365	May	263.2	4.88	12.84	13388.8	586.3
Hoosier Girl of Primrose 239845	D	365	May	437.1	5.38	23.52	12485.1	598.8
Hyacinth of Primrose 239846	D	365	May	236.2	5.20	12.28	11359.5	579.3
Jade of Primrose 297040	G	171	June	1032.7	4.06	41.93	6487.4	246.09
Jay of Primrose 310086	G	113	Mar-June	4175.5	4.13	172.50		
S. Horatius of Houston 98456	D. Hyacinth of Primrose 239846							
Jezebel of Primrose 297042	G	151	June	902.3	4.48	40.42	4751.7	202.02
Jubilee of Primrose 310085	G	111	Mar-June	3603.3	4.67	168.14		
S. Horatius of Houston 98456	D. Hoosier Girl of Primrose 239845							
Juliet of Primrose 297039	G	224	June	780.2	4.13	32.22	6008.8	244.85
Maplewood Glenwood Rose 291150	E	191	May	1395.7	4.40	61.41	8937.4	386.99
Woodward, E. G., Lea Farm, Salisbury, Conn.								
†Anita of Beausite 229139	B	198	July	725.1	5.58	40.46	6385.2	333.69
†Blanche of Tersana Farm 214220	A	173	July	520.7	5.40	28.12	5302.4	253.75

Imp. Carrie of Beausite 218703	A	142	July	1286.5	4.89	62.91	6790.8	314.05
†Imp. Varclin Kitty II. 230996	A	305	June	247.3	5.64	13.95	6252.5	331.7
Woodward, E. G., "QuanQual," Salisbury, Conn.								
Falcon's Amiable 293667	G	303	July	664.0	5.46	36.25	7120.0	369.92
Falcon's Bertha 296785	G	243	July	670.3	5.13	34.39	5960.3	291.07
Falcon's Bianca 301305	G	196	July	531.7	5.63	29.93	4293.6	224.07
†Fay Pride of Norcrest 311906	G	300	July	584.1	5.91	34.52	7689.8	398.33
†Grassland Observence 218013	A	149	July	599.6	4.16	24.94	4025.1	180.41
Grassland Primrose 169694	A	293	July	467.5	4.49	20.99	7475.6	345.90
†Rubslogan of Jewell Hill Farm 291022	G	213	July	866.4	4.90	42.45	6791.5	336.75
Wright, Eugene S., Sheridan, Ind.								
*Floella Martin 240534	B	145	July	873.5	4.39	38.35	5112.1	232.10
Yarnall, Charlton, Crum Creek Farms, Newtown Square, Pa.								
Alden Knight's Florence 262858	D	81	July	1406.3	3.73	52.45	3627.7	146.64
†Becky of Orchard Lane 255090	B	239	July	610.4	5.07	30.95	7148.8	335.09
†Drummer Boy's Heiress 245960	B	264	July	693.5	5.19	35.99	8272.3	395.99
*†Ensor's Minerva 209263	A	90	July	1148.9	5.35	61.47	3502.4	182.21
Fern Crest Vanity Fair 206264	A	237	July	929.9	5.67	52.73	9231.1	488.78
†Florence of Fern Crest 208051	A	305	June	364.9	5.89	21.49	7840.9	419.8
†Golden Rose of Laurel Brook 123076	A	56	June-July	1852.7	5.56	103.01		
S. Imp. Sailor Lad des Ruettes 57642 A. R.		D. May Rose Golden King's Beauty 81660						
†Homestead Countess 203715	A	60	July	982.5	4.94	48.54	2004.2	98.71
†Princess Alden of Rose Hill 183207	A	92	June-July	2058.9	4.65	95.70	3144.4	149.76
Ultra's Minnie of Maple Lawn 241660	C	172	July	1174.4	4.24	49.79	7657.9	314.80
†Waddington Mary 208050	A	209	July	817.4	6.46	52.80	6879.9	408.82
Yoder, J. S., Cedar Lane Farm, Wooster, Ohio.								
†Elsie's Jewel of Cedar Lane 279406	E	140	June-July	1635.9	4.79	78.28	4185.3	201.29
†Knight's Clarice 305348	G	197	June-July	1501.4	5.30	79.60	5135.1	279.04
Zell, Arthur Stanley, Thornton Farm, Riderwood, Md.								
Thornton's Rosewood 282213	G	365	July	565.5	5.32	30.08	11456.6	534.6
Ziesing, August, Thorn Hill Farm, Deerfield, Ill.								
African Maid of Thorn Hill 269741	E	168	July	1120.4	3.90	43.70	6611.0	243.13
African Ruby of Thorn Hill 287770	G	227	July	555.9	5.13	28.52	5875.4	297.76
Gay Rosette of Thorn Hill 217869	A	103	July	1064.8	4.67	49.73	3644.7	166.31
Lena of Thorn Hill 300205	G	269	July	1155.8	4.73	54.67	11247.5	518.22
Lindenhurst Alberta Ultimas 264591	E	267	July	757.9	4.96	37.59	7992.2	418.22
Lindenhurst King's Mabel 263212	D	213	July	729.3	5.10	37.19	5923.5	318.50
Retta of Thorn Hill 269743	D	27	July	983.7	4.81	47.32		
S. Aiyukpa Itchen Daisy's Africander 113536 A. R.		D. Henrietta of Thorn Hill 152918 A. R. 22351						
Rosebud of Thorn Hill 286340	F	174	July	958.6	4.36	41.79	6073.9	250.41
Sequence of Thorn Hill 286341	F	273	July	926.7	4.47	41.42	10006.5	463.06
Warrior's Pearl of Thorn Hill 286342	G	318	June	603.7	6.60	39.84	7875.0	397.90

MERITORIOUS GRADE GUERNSEYS

Kane, John Kent, Shirley Farm, Glenloch, Pa.								
Louise	G	213	June-July	1732.9	5.38	93.30	7429.7	363.77
Russell, B. F. W., Old Town Farm, Peterboro, N. H.								
Buttercup B. of Old Town Farm	A	165	July	969.7	4.88	47.32	6359.1	303.27
Whittier, Katharine B., Lonicera Farms, Douglassville, Pa.								
Lizzie 3d	G	361	July	866.0	5.16	44.69	10602.4	533.05

Wisconsin State Fair

(*Continued from page 327*)

BULL, 4 YEARS AND OVER

1, Langwater Waldorf 128541, Boulder Bridge Farm Company; 2, Proud Lane of Echo Glade 131568, F. J. Rueping; 3, Corium Ultimas Ibycus 145132, J. E. Johnson; 4, May King's Duke of Waukesha 56781, Wilbur M. Becker; 5, Rosemount Butter Boy 155404, Clausing Estate; 6, Faithful Duke of Elmwood 151133, A. P. Bean; 7, Corium Prince Foy 105109, George I. Beirne.

COW, 5 YEARS AND OVER

1, Entry, D. L. Williams and Sons; 2, Idylboy's Queen of Becker Homestead 186898, Harry J. Becker; 3, Willalvin's Staraletta 228024, William H. Basse; 4, May of Alvadean 152831, Wilbur M. Becker; 5, Corium Nellie's Greta 187874, F. J. Rueping; 6, Golden Lady of Silent Brook 186303, Reinhard Bartell; 7, Boulder Bridge Barbara 244101, Boulder Bridge Farm Company; 8, Shoreland Meadow Lark 219677, L. B. Stevens; 9, Shoreland Dairy Lass 263476, L. B. Stevens; 10, Eloise of Willow Lane 242513, Charles E. Roberts.

COW, 4 YEARS AND UNDER 5

1, Hilltop Honeymoon 252252, Boulder Bridge Farm Company; 2, Corium Pride's Jacienta 245288, F. J. Rueping; 3, Guernsey Grove Beauty 328856, William H. Basse; 4, Shoreland Myrtle 4th 293391, L. B. Stevens; 5, Vanity's Pride of Farview 262833, F. E. Fox; 6, Golden Coronet of Silent Brook 239860, Reinhard Bartell; 7, Goldie of Louis Corners 256586, F. F. Thielke and Son; 8, Golden King's Kate of S. B. 293081, Reinhard Bartell.

COW, 3 YEARS AND UNDER 4

1, Tianna's Chelone 277044, Boulder Bridge Farm Company; 2, Corium Ultivan Kit 286066, F. J. Rueping; 3, Corium Ultimas' Justina 282266, F. J. Rueping; 4, Boulder Bridge Darcy 313460, Boulder Bridge Farm Company; 5, Fawndaway's Iliene 285256, Wilbur M. Becker; 6, Guernsey Grove Peggy 291692, William H. Basse; 7, Carthaginian's Sympathy 275867, Dorothy Burhop; 8, Alvin's Tops of Gold 297944, F. E. Fox; 9, Elaine's May of Louis Corners 284904, F. F. Thielke and Son; 10, Guernsey Grove Promise 286099, William H. Basse.

HEIFER, 2 YEARS AND UNDER 3

1, Boulder Bridge Dairymaid 313465, Boulder Bridge Farm Company; 2, Boulder Bridge Dairygirl 313466, Boulder Bridge Farm Company; 3, Corium Pride's Lillyrose 314119, F. J. Rueping; 4, Boulder Bridge Dardenella 325703, Mrs. F. L. Weyenberg; 5, Luxerin Katherine 314136, Estate B. F. Sheridan; 6, Shoreland Princess Fanny 339937, L. B. Stevens; 7, Kewpie of Mineral Point 356960, Charles E. Roberts; 8, Boulder Bridge Emerita 340049, Mrs. F. L. Weyenberg; 9, Corium Pride's Lisette 311619, F. J. Rueping; 10, Fawndaway's Mary Lou 303397, Wilbur M. Becker.

HEIFER, 18 MONTHS AND UNDER 2 YEARS

1, Corium Slogan's Lelah 332800, F. J. Rueping; 2, Tilly-

bardin Duke's Queen 355905, Charles J. Mitchell; 3, Boulder Bridge Esther 340050, Boulder Bridge Farm Company; 4, Boulder Bridge Etta 325705, Boulder Bridge Farm Company; 5, Admiral's Eminence 329966, George McKerrow and Sons Company; 6, Lyda's Lady of Elmwood 328755, Nina Bean; 7, Corium Ultjuan Luna 329083, F. J. Rueping; 8, Rose's Fanny of Riverside 332073, Charles E. Roberts; 9, Ariana of Amor 327141, J. R. Love and Son; 10, Ella of Sunny Creek 333159, F. F. Thielke and Son.

HEIFER, 1 YEAR AND UNDER 18 MONTHS

1, Boulder Bridge Fidelis 365599, Boulder Bridge Farm Company; 2, Corium Proud Lane's Manikin 343549, F. J. Rueping; 3, Corium Proud Lane's Marcella 341708, F. J. Rueping; 4, Boulder Bridge Flash 365597, Boulder Bridge Farm Company; 5, Queen's Mary of Evansville 339959, Mike Lyle Boese; 6, Betty of Amor 340530, J. R. Love and Son; 7, Bryn Farm's Trixy 365451, Charles E. Roberts; 8, Guernsey Grove Merle 342035, William H. Basse; 9, Maria of Markendale 343201, F. F. Thielke and Son; 10, Meadow Brook's Olive 342526, Elmer C. Bock.

HEIFER CALF, 4 MONTHS AND UNDER 12

1, Boulder Bridge Fairygirl 365600, Boulder Bridge Farm Company; 2, Corium Slogan's Mirth 359124, Lewis Newlin; 3, Corium Ulthan Margaret 361338, James Newlin; 4, Bell Buoy's Gold Bud 353247, Isabelle McKerrow; 5, Boulder Bridge Fayette 365603, Boulder Bridge Farm Company; 6, Shoreland Prue 366266, L. B. Stevens; 7, Silent Brook's Maxim's Lady B. 353653, Reinhard Bartell; 8, Florena of Louis Corners 352085, F. F. Thielke and Son; 9, Fawndaway Wonder Why 359609, Wilbur M. Becker; 10, Agnes of Louis Corners 365583, F. F. Thielke and Son; 11, Pride's Fairy of Farview 354489, F. E. Fox; 12, Johnson's Slogan's Helma 355140, J. E. Johnson.

SENIOR AND GRAND CHAMPION BULL

Langwater Waldorf 128541, Boulder Bridge Farm Company.

JUNIOR CHAMPION BULL

Boulder Bridge Traveler 187213, J. R. Love and Son.

SENIOR AND GRAND CHAMPION FEMALE

Tianna's Chelone 277044, Boulder Bridge Farm Company.

JUNIOR CHAMPION FEMALE

Corium Slogan's Lelah 332800, F. J. Rueping.

BREEDER'S YOUNG HERD

1, Boulder Bridge Farm Company, showing Boulder Bridge Fidelis 365599, Boulder Bridge Fayette 365603, Boulder Bridge Esther 340050, Boulder Bridge Francois 202245 and Boulder Bridge Fairygirl 365600; 2, F. J. Rueping, showing Corium Slogan's Marcus 198721, Corium Slogan's Lelah 332800, Corium Proud Lane's Manikin 343549, Corium Slogan's Nannette 365784 and Corium Proud Lane's Nellie 365785; 3, J. R. Love and Son, showing Boulder Bridge Traveler 187213, Ariana of Amor 327141, Bella of Amor 354179, Betty of Amor 340530 and Clara of Amor 363752; 4, George McKerrow and Sons, showing Bell Buoy's Helen 360572, Ultra Queen Chloe 359794, Bell Buoy's Lottie 344257, Iona's Bell Buoy 198104 and Admiral's Eminence 329966; 5, Reinhard Bartell, showing entry, entry, Silent Brook's Maxim's Freia 366545, Silent Brook's Maxim's Lady B. 353653 and entry.

DAIRY HERD

1, Boulder Bridge Farm Company, showing Boulder Bridge Dairygirl 313466, Hilltop Honeymoon 252252, Tianna's Chelone 277044 and Boulder Bridge Dairymaid 313465; 2, F. J. Rueping, showing Corium Pride's Jacienta 256288, Corium Ultivan Kit 286066, Corium Nellie's Greta 187874 and Corium Ultimas' Justina 282266; 3, William H. Basse, showing Guernsey Grove Beauty 328856, Guernsey Grove Peggy 291692, Willalvin's Staraletta 228024 and Guernsey Grove June 241864; 4, L. B. Stevens, showing Shoreland Princess 155325, Shoreland Prudence 169287, Shoreland Dairy Lass 263476 and Shoreland Meadow Lark 219677; 5, Wilbur M. Becker, showing May of Alvadean 152831, Fawndaway's Merry Maid 276250, Fawndaway's Mary Lou 303397 and Fawndaway's Rose Girl 276248; 6, Reinhard Bartell, showing Golden King's Kate of S. B. 293081, Golden Coronet of Silent Brook 239860, Golden Lady of Silent Brook 186303 and Silent Brook's Golden Lady 229285.

COUNTY HERDS

1, Waukesha County; 2, Fond du Lac County; 3, Jefferson County; 4, Ozaukee County; 5, Wood County.

GET OF SIRE

1, Boulder Bridge Farm Company on get of Langwater Waldorf 128541, showing Boulder Bridge Traveler 187213, Boulder Bridge Dairygirl 313466, Boulder Bridge Fidelis 365599 and Boulder Bridge Fairygirl 365600; 2, F. J. Rueping on get of Proud Lane of Echo Glade 131568, showing Corium Proud Lane's Laird 185483, Corium Proud Lane's Marcella 341708, Corium Proud Lane's Manikin 343549 and Corium Proud Lane's Nellie 365785; 3, Boulder Bridge Farm Company on get of Caumsett Harvester 145446, showing Boulder Bridge Francois 202245, entry, Boulder Bridge Etta 325705 and Boulder Bridge Esther 340050; 4, F. J. Rueping on get of Birchfield Pride of the May 59106, showing Corium Pride's Lisette 311619, Corium Pride's Lillyrose 314119, Corium Pride's Jacienta 256288 and Corium Pride's Jack 150826; 5, F. J. Rueping on get of Langwater Slogan 166129, showing Corium Slogan's Lelah 332800, Corium Slogan's Marcus 198721, Johnson's Slogan's Helma 355140 and Corium Slogan's Mirth 359124; 6, William H. Basse on get of Royal of Maple Hill 59522, showing Guernsey Grove Merle 342035, Guernsey Grove Peggy 291692, Guernsey Grove Promise 286099 and Guernsey Grove Beauty 328856; 7, L. B. Stevens on get of Glenwood's Climax of Four Pine 105287, showing Shoreland Westward Ho 193673, Shoreland Princess Fanny 339937, Shoreland Myrtle 4th 293391 and Shoreland Princess Mary 322515; 8, F. F. Thielke and Son on get of Cecil's Dan of Bluff View 175910, showing Goldie's King of Louis Corners 202242, Agnes of Louis Corners 365583, Ina of Louis Corners 356758 and Florena of Louis Corners 352085.

PRODUCE OF DAM

1, Boulder Bridge Farm Company on produce of Dairy Girl's Bonnie of City View 68950, showing Boulder Bridge Dairygirl 313466 and Boulder Bridge Fairygirl 365600; 2, Boulder Bridge Farm Company on produce of Lassie's La Noce 199173, showing Boulder Bridge Barrister 198843 and Boulder Bridge Darcy 313460; 3, D. L. Williams; 4, William H. Basse on produce of Willalvin's Royal Starbright 142165, showing Guernsey Grove Peggy 291692 and Guernsey Grove Beauty 328856; 5, F. J. Rueping on produce of Corium Pride's Honoria 226388, showing Corium Ultjuan Luna 329083 and Corium Slogan's Mirth 359124; 6, L. B. Stevens on produce of Shoreland Princess 155325, showing Shoreland Princess Mary 322515 and Shoreland Princess Fanny 339937; 7, F. F. Thielke and Son on produce of Elaine of Louis Corners 183521, showing Agnes of Louis Corners 365583 and Elaine's May of Louis Corners 284904; 8, J. R. Love and Son on produce of Governor's Faustina of Hawthorn 206276, showing Ariana of Amor 327141 and Model King of Amor 174710.

Iowa State Fair

(*Continued from page 331*)

Golinvaux, showing Highland Place Robert 197606, Highland Place Terese 364336 and Highland Place Zathoe 351775; 6, Cimmaron Farms, showing Cimmaron's Rubidoux 202590, Majesty's Pride of Cimmaron 358861 and Sailor's Joan of Cimmaron; 7, George H. Mahr and Sons, showing Priscilla of Wynola 352819, Beatrice of Wynola 352820 and Cherub's Chieftain of Wynola 202453.

GET OF SIRE

1, Ransom Farm on get of Brookmead's Secret Stars and Stripes 56828, showing Fleuretta of Ransom Farm 172849, Leda of Ransom Farm 178045, Ransom's Fareda Phyllis 255132 and Ransom Donnington Secret Stargazer 145323; 2, Boulder Bridge Farm Company on get of Langwater Waldorf 128541, showing Boulder Bridge Claire 266498, Boulder Bridge Firefly 365598, Boulder Bridge Premier 189172 and Boulder Bridge Dora 313464; 3, Glencliff Farm on get of Imp. Glencliff Nobleman 151512, showing Glencliff Noble Cowboy 187289, Glencliff Noble Pauline 324620, Glencliff Noble Priscilla 342801 and Glencliff Noble Rebella 364973; 4, Glencliff Farm on get of Imp. Glencliff Nobleman 151512, showing Glencliff Noble Paree 360694, Glencliff Noble Paula 360693, Glencliff Noble Robert 198252 and Glencliff Harriet 312403; 5, Primrose Farm on get of Langwater General Jacqueminot 72726, showing Jingo of Primrose 162533, Humdinger of Primrose 147844, Gloria of Primrose 212098 and Hoosier Girl of Primrose 239845; 6, Charles R. Mountain on get of Faith's Cherub 123251, showing Tarryawile Defender 165298, Lady Diana of Tarryawile 293348, Daffodil of Tarryawile 300231 and Eclipta of Tarryawile 328720; 7, George H. Mahr and Sons on get of Lady's Cherub of Smithdale 126743, showing Dream's Valor of Wynola 193433, Patsy of Wynola 283332, Pride's Lady of Wynola 310728 and Pride's Lassie of Wynola 335655; 8, Joseph Golinvaux on get of Golden Sunbeam of the Prairie 83152, showing Highland Place Rival 172604, Highland Place Minnesinger 191897, Highland Place Gloria Ann 325265 and Highland Place Goldenrod 313578.

PRODUCE OF DAM

1, Joseph Golinvaux on produce of May Rose of El Mere

108102, showing Gardener's May Rose of El Mere 187156 and Queen May Rose of El Mere 262097; 2, W. G. Ransom on produce of Fareda of Ransom Farm 122578, showing Leda of Ransom Farm 178045 and Ransom's Fareda Phyllis 255132; 3, Boulder Bridge Farm Company on produce of Danny's Pride of Fern-Dell 195262, showing Boulder Bridge Fancy 365595 and Boulder Bridge Fanciful 365596; 4, Glencliff Farm on produce of Glencliff Portia 268184, showing Glencliff Noble Priscilla 342801 and Glencliff Noble Paree 360694; 5, W. G. Ransom on produce of Imp. Donnington Goldie 6th 65902, showing Ransom Donnington Secret Stargazer 145323 and Ransom Golden Dauntless 123455; 6, Primrose Farm on produce of Fairest's Betty of Edgewood 70002, showing Morton of Primrose 198416 and Gloria of Primrose 212098.

Illinois State Fair

(Continued from page 325)

winning get was sired by Imp. Primrose's Butterfat 104967.

The only Illinois first place in the show went to a very attractive cow at the head of a string of eighteen aged cows, Betty's Janet 224103 exhibited by W. S. Ridgly, Decatur, Illinois. Each year, since the institution of the policy referred to above that has built this great show, a cup known as the Governor's Cup has been offered in each dairy breed for the first prize get of sire consisting of four animals, not more than two bulls, bred in Illinois and exhibited by an Illinois breeder. The winner of the 1932 Governor's Cup furnishes an interesting story not only because the group represents two generations or more of Illinois breeding, but also because the owner and breeder of the group was the outstanding calf club boy of the 1932 show, Carl Lindsey, Bismarck, Illinois. This winning group included the first and second prize calf club calves and the first prize yearling calf club heifer. They were sired by Kenfleur's Ideal Gay Lad 177508, a bull secured by Carl Lindsey from H. C. Horneman, Danville, Illinois, previous winner of the Governor's Cup, and this bull in his pedigree goes back through the breeding of that veteran Illinois breeder, Ernest Sass—evidence that this year's Governor's Cup has fulfilled precisely the purpose for which it was given, namely, to recognize meritorious Illinois breeding.

The calf club show on Monday included fifty Guernseys. In the Guernseys, as in the other breeds, it offered a considerable improved quality over previous years, and in the Guernsey breed especially the club show was essentially one of calves bred in Illinois. Many of them were bred by the calf club boys themselves. This furnished a real demonstration of the progress that Guernsey club work is bringing to the breed in this state. Comment was freely made at the calf club show, especially by Dr. Yapp, who judged it, of the regret that there is to be no National Dairy Show this year, because the quality of the tops he felt would have given Illinois a considerably improved opportunity to have won in the club show at the National as compared with other years. The group of boys from the club at Bismarck, Illinois, in Vermilion County, under the leadership of Earl Peyton, agricultural teacher in the High School at Bismarck, won each calf club class and showed the champion county group in the state. This represents an outgrowth of 4-H club work that was begun and has been carried on constantly since about 1924 or 1925 at Bismarck.

A detailed study of the awards which are given below tells most of the rest of the story of this genuinely satisfactory show. Professor C. S. Rhode, Extension Dairyman for the University of Illinois, officiated under Mr. Smith, as superintendent of Dairy Cattle. The breeders continued to enjoy the splendid barns which were again overflowed, and the outstanding spirit of service and good-will which has in the last five years become a tradition at Springfield.

There was evidence of an increase in inquiries for bulls by buyers ready to purchase. Several actual sales were made.

A worth while feature of the Illinois State Fair and fully in line with its size and genuine greatness each year, is the ringside broadcast by the editorial staff of the Prairie Farmer through its well-known station WLS. This writer was privileged to tell the world about this splendid Guernsey show for about eight minutes on this station. As this is written the greatest distance that we have been told by breeders that they received the broadcast has been Memphis, Tennessee.

The exhibitors included: The Aldrich Farm, Rehoboth, Massachusetts; Omer Baumgartner, Walnut; Big Ridge Guernsey Farm, Harrisburg; Boulder Bridge Farm Company, Excelsior, Minnesota; Howard E. Gallagher, Olney; Joseph Golinvaux, Waterloo, Iowa; Ernest Higgins and Son, West Salem; Hilltop Farm, Suffield, Connecticut; H. C. Horneman, Danville; Jefferson County Guernsey Breeders' Association, Ft. Atkinson, Wisconsin; Karl Kirk, Moweaqua; Elmer Leonard, Georgetown; Carl Lindsey, Bismarck; Charles R. Mountain, Des Moines, Iowa; Primrose Farm, Ardmore, Oklahoma; Raemelton Farm, Mansfield, Ohio; W. G. Ransom, Homewood, Kansas; W. S. Ridgly, Decatur; Enos E. Stuart, Lexington; Jesse E. Tuttle, West York; Elmer Winkler, Metamora, and Wyebrook Farm, Loudonville, New York.

Following is the list of awards:

Bull, 3 Years and Over
(Twenty-one in the Class)

1, Langwater Waldorf 128541, Boulder Bridge Farm Company; 2, Fernbrook King Hendrick 122009, Wyebrook Farm; 3, Jingo of Primrose 162533, Primrose Farm; 4, May King's Duke of Waukesha 56781, Jefferson County Guernsey Breeders' Association; 5, Ransom Donnington Secret Stargazer 145323, W. G. Ransom; 6, Kenfleur's May King Joe 114447, Ernest Higgins and Son (Ill. 1); 7, Corium Pride's Jack 150826, Jefferson County Guernsey Breeders' Association; Boulder Bridge Cavalier 181712, Howard E. Gallagher (Ill. 2); Kenfleur's Pilgrim Crescent 115615, H. C. Horneman (Ill. 3); Model's Pride 157302 Howard E. Gallagher (Ill. 4); Cherub's Monarch of Ridglydale 168235, W. S. Ridgly (Ill. 5); Grangemead Amos 169472, Jesse E. Tuttle (Ill. 6); Bud of Becker Homestead 160856, Karl Kirk (Ill. 7).

Bull, 2 Years and Under 3
(Nine in the Class)

1, Cherub of Woodend 177217, Joseph Golinvaux; 2, Life Buoy of Shorewood 183932, Boulder Bridge Farm Company; 3, Joe Defiance 183717, Primrose Farm; 4, Wyebrook Music Master 178395, Wyebrook Farm; 5, Hilltop Governor 175705, Hilltop Farm; 6, Raemelton William Tell 173278, Raemelton Farm; 7, Dewdrop's Boy Blue 180459, Jefferson County Guernsey Breeders' Association; Kenfleur's Bronz Hamlet 173206, Big Ridge Guernsey Farm (Ill. 1); Marian's Noble Lad 202187, Elmer Leonard (Ill. 2).

Bull, 18 Months and Under 2 Years
(Eleven in the Class)

1, Gaylord Ranger 185588, Primrose Farm; 2, Sylvanite Con Teddy 189771, Jefferson County Guernsey Breeders' Association; 3, Highland Place Minnesinger 191897, Joseph Golinvaux; 4, Primate's Hiawatha 185031, The Aldrich Farm; 5, Ransom Tango's Little Leader 189680, W. G. Ransom; 6, Dixie of The Oaks 191703, Jesse E. Tuttle; 7, Flossy's Fair Balloun 188039, Big Ridge Guernsey Farm; 8, Peter the Great of Balgreen 196699, Raemelton Farm; Rex's Champion 190045, Howard E. Gallagher (Ill. 1); Silky's Actor of Yellow Bluff 192523, Howard E. Gallagher (Ill. 2); Flossy's Fair Balloun 188039, Big Ridge Guernsey Farm (Ill. 3); Dixie of The Oaks 191703, Jesse E. Tuttle (Ill. 4); Entry, Elmer Winkler (Ill. 5).

Bull, 1 Year and Under 18 Months
(Ten in the Class)

1, Boulder Bridge Premier 189172, Boulder Bridge Farm Company; 2, Rex's Reliance of Yellow Bluff 193287, Howard E. Gallagher (Ill. 1); 3, Caumsett Shane 197342, Raemelton Farm; 4, Hilltop Butterfat 193478, Hilltop Farm; 5, Primate's Caesar 189708, The Aldrich Farm; 6, Wyebrook Distinctive

196003, Wyebrook Farm; 7, Gaylord's Master Herald 195501, Primrose Farm; 8, Kenfleur's Jerry Crescent 198018, H. C. Horneman (Ill. 2); Ultra Star of Ridglydale 199493, W. S. Ridgly (Ill. 3).

BULL CALF, 4 MONTHS AND UNDER 12

(Twenty-five in the Class)

1, Boulder Bridge Francois 202245, Boulder Bridge Farm Company; 2, Boulder Bridge Fashion 202246, Boulder Bridge Farm Company; 3, Boulder Bridge Reflection 202243, Boulder Bridge Farm Company; 4, Highland Place Robert 197606, Joseph Golinvaux; 5, Highland Place Monsieur 197605, Joseph Golinvaux; 6, Ransom's Tango's Trueboy 200662, W. G. Ransom; 7, Mercury of Primrose 200635, Primrose Farm; 8, Boulder Bridge Charmer 202244, Boulder Bridge Farm Company; Amos' Bloom's Roxie 199366, Jesse E. Tuttle (Ill. 1); Ridglydale's Ambition Alert 201538, W. S. Ridgly (Ill. 2); Amos Patricia's Rosco 199367, Jesse E. Tuttle (Ill. 3); Kenfleur's Gilmay 201892, H. C. Horneman (Ill. 4); Ridglydale's Africander Andy 201532, W. S. Ridgly (Ill. 5); Joe's Beauty Boy 201798, Ernest Higgins and Son (Ill. 6); Dinah's Wonder 200435, Carl Lindsey (Ill. 7).

COW, 5 YEARS AND OVER

(Eighteen in the Class)

1, Betty's Janet 224103, W. S. Ridgly (Ill. 1); 2. Imp. Hilltop Butterfat's Clara 160768, Hilltop Farm; 3, Leda of Ransom Farm 178045, W. G. Ransom; 4, May La Reece's Figtree of Iowanola 222740, Charles R. Mountain; 5, Gardener's May Rose of El Mere 187156, Joseph Golinvaux; 6, Idylboy's Queen of Becker Homestead 186898, Jefferson County Guernsey Breeders' Association.

COW, 4 YEARS AND UNDER 5

(Fifteen in the Class)

1, Florham Sonata 254633, Boulder Bridge Farm Company; 2, Hilltop Honeymoon 252252, Boulder Bridge Farm Company; 3, Hilltop Butterfat Myrtle 242486, Hilltop Farm; 4, Hoosier Girl of Primrose 239845, Primrose Farm; 5, Imp. Candie's Cyrene III. 275199, H. C. Horneman (Ill. 2); 6, Queen May Rose of El Mere 262097, Joseph Golinvaux; 7, Lydia Ann of Elm Hill 262956, Wyebrook Farm.

COW, 3 YEARS AND UNDER 4

(Twenty in the Class)

1, Hilltop Fashion Rose 268487, Boulder Bridge Farm Company; 2, Tianna's Chelone 277044, Boulder Bridge Farm Company; 3, Butterfat Fashion Queen 295213, Hilltop Farm; 4, Raemelton's Pandora 265311, Raemelton Farm; 5, Lady Diana of Tarryawile 293348, Charles R. Mountain; 6, Kenfleur's Little Nell 290433, H. C. Horneman (Ill. 3); 7, Raemelton Nancy 291821, Raemelton Farm; Elm Farm Ollie 273490, H. C. Horneman (Ill. 4); Greta's Lady Marjorie 259284, Ernest Higgins and Son (Ill. 5); Sadie of Yellow Bluff 256282, Howard E. Gallagher (Ill. 6); Steadfast East Lynn Bessie 281972, Carl Lindsey (Ill. 7).

COW, 2 YEARS AND UNDER 3

(Twenty-four in the Class)

1, Boulder Bridge Dora 313464, Boulder Bridge Farm Company; 2, Boulder Bridge Dairymaid 313465, Boulder Bridge Farm Company; 3, Beauty's Gold Belle 306282, H. C. Horneman (Ill. 1); 4, Wyebrook Choice Miss 327835, Wyebrook Farm; 5, Hilltop Que Vive May Queen 315240, Hilltop Farm; 6, Rosetta Nadeen of Yellow Bluff 311016, Howard E. Gallagher (Ill. 2); 7, Golden Lass of G. & G. Farm 300530, W. G. Ransom; Pearl's Bonnie 295604, Howard E. Gallagher (Ill. 3); L. C. La Rue of Ridglydale 312293, W. S. Ridgly (Ill. 4); Joe's Golden Lady 314670, Ernest Higgins and Son (Ill. 5); Clementine's Ramona 313196, Omer Baumgartner (Ill. 6); Justin's White Side Lillian 311068, Jesse E. Tuttle (Ill. 7).

HEIFER, 18 MONTHS AND UNDER 2 YEARS

(Thirty in the Class)

1, Lavinia of Primrose 327976, Primrose Farm; 2, Highland Place Gloria Ann 325265, Joseph Golinvaux; 3, Boulder Bridge Enid 340051, Boulder Bridge Farm Company; 4, Chestnutwold Sweetheart 314020, W. S. Ridgly (Ill. 1); 5, Boulder Bridge Fancy 365595, Boulder Bridge Farm Company; 6, Boulder Bridge Esther 340050, Boulder Bridge Farm Company; 7, Raemelton Golden Cheer 365842, Raemelton Farm; Bessie's Faithful Juliette 329030, Big Ridge Guernsey Farm (Ill. 2); Chestnutwold Flower 322784, W. S. Ridgly (Ill. 3); Portia's Charity Ophelia 329031, Big Ridge Guernsey Farm (Ill. 4); Kenfleur's Ideal Flora 364543, H. C. Horneman (Ill. 5); Grangemead Bonny 326579, Enos E. Stuart (Ill. 6); Justin's Gloria Barbara 334021, Jesse E. Tuttle.

HEIFER, 1 YEAR AND UNDER 18 MONTHS

(Seventeen in the Class)

1, Boulder Bridge Firefly 365598, Boulder Bridge Farm Company; 2, Dunlop's Mayflower 342721, Carl Lindsey (Ill. 1); 3, Boulder Bridge Fidelis 365599, Boulder Bridge Farm Company; 4, Hilltop Emblem Lady 338603, Hilltop Farm; 5, Dottie Ione of Ridglydale 363585, W. S. Ridgly (Ill. 2); 6, Wyebrook Lustrous Queen 340060, Wyebrook Farm; 7, Ransom Wilda's Leader 345383, W. G. Ransom; 8, Amos' Julia Flossy 347700, Jesse E. Tuttle (Ill. 3); Rosetta's Ruby of Yellow Bluff 339801, Howard E. Gallagher (Ill. 4); Rose of Meadow Lawn 341969, Elmer Leonard (Ill. 5); Ridglydale's Monarch's Lena 363584, W. S. Ridgly (Ill. 6).

HEIFER CALF, 4 MONTHS AND UNDER 12

(Forty-eight in the Class)

1, Hilltop Annabelle 352965, Hilltop Farm; 2, Boulder Bridge Fairygirl 365600, Boulder Bridge Farm Company; 3, Highland Place Terese 364336, Joseph Golinvaux; 4, Raemelton Sunny Dawn 359567, Raemelton Farm; 5, Stella of Walnut Corner 365059, Carl Lindsey (Ill. 1); 6, Raemelton Sunny Gaga 362346, Raemelton Farm; 7, Boulder Bridge Felois 365602, Boulder Bridge Farm Company; 8, Sadie's Margaret 355871, Howard E. Gallagher (Ill. 2); Kenfleur's Clara Bow 364547, H. C. Horneman (Ill. 3); Ridglydale's Nancy Lulu 363592, W. S. Ridgly (Ill. 4); Idalia of Walnut Corner 365058, Carl Lindsey (Ill. 5); Kenfleur's Peggy Joyce 364546, H. C. Horneman (Ill. 6); Joe's Golden Bessie, Ernest Higgins and Son (Ill. 7).

SENIOR AND GRAND CHAMPION BULL

Langwater Waldorf 128541, Boulder Bridge Farm Company.

JUNIOR CHAMPION BULL

Boulder Bridge Premier 189172, Boulder Bridge Farm Company.

SENIOR AND GRAND CHAMPION FEMALE

Florham Sonata 254633, Boulder Bridge Farm Company.

JUNIOR CHAMPION FEMALE

Lavinia of Primrose 327976, Primrose Farm.

DAIRY HERD

1, Boulder Bridge Farm Company, showing Boulder Bridge Dora 313464, Tianna's Chelone 277044, Florham Sonata 254633 and Hilltop Honeymoon 252252; 2, Hilltop Farm, showing Imp. Hilltop Butterfat's Clara 160768, Hilltop Butterfat Myrtle 242486, Butterfat May Queen 279078 and Butterfat Fashion Queen 295213; 3, Boulder Bridge Farm Company, showing Boulder Bridge Barbara 244101, Hilltop Fashion Rose 268487, Boulder Bridge Dairymaid 313465 and Boulder Bridge Dairygirl 313466; 4, H. C. Horneman, showing Imp. Candie's Cyrene III. 275199, Beauty's Gold Belle 306282, Elm Farm Ollie 273490 and Kenfleur's Little Nell 290433 (Ill. 1); 5, W. G. Ransom, showing Golden Lass of G. & G. Farm 300530, Fleuretta of Ransom Farm 172849, Leda of Ransom Farm 178045 and Ransom Olivette's Orpha 269219; 6, Raemelton Farm, showing Raemelton Nancy 291821, Raemelton's Pandora 265311, Raemelton's Anna 249417 and Raemelton's Virginia 249414; 7, Wyebrook Farm, showing Pretor's Delaware's Guilderbloom 202174, Wyebrook Graceful Miss 265266, Wyebrook Choice Miss 327835 and Lydia Ann of Elm Hill 262956; Howard E. Gallagher, showing Pearl's Bonnie 295604, Buttercup of Yellow Bluff 284804, Sadie of Yellow Bluff 256282 and Rosetta Nadeen of Yellow Bluff 311016 (Ill. 2).

GRADED HERD

1, Boulder Bridge Farm Company, showing Florham Sonata 254633, Boulder Bridge Dora 313464, Boulder Bridge Firefly 365598, Boulder Bridge Fairygirl 365600 and Langwater Waldorf 128541; 2, Joseph Golinvaux, showing Cherub of Woodend 177217, Gardener's May Rose of El Mere 187156, Highland Place Goldenrod 313578, Highland Place Gloria Ann 325265 and Highland Place Terese 364336; 3, Boulder Bridge Farm Company, showing Hilltop Honeymoon 252252, Boulder Bridge Dairymaid 313465, Boulder Bridge Felois 365602, Boulder Bridge Fidelis 365599 and Life Buoy of Shorewood 183932; 4, Wyebrook Farm, showing Wyebrook Hylan Queen 357133, Fernbrook King Hendrick 122009, Wyebrook Graceful Miss 265266, Lydia Ann of Elm Hill 262956 and Wyebrook Lustrous Queen 340060; 5, Hilltop Farm, showing Hilltop Governor 175705, Imp. Hilltop Butterfat's Clara 160768, Hilltop Que Vive May Queen 315240, Hilltop Emblem Lady 338603 and Hilltop Annabelle 352965; 6, W. S. Ridgly, showing Cherub's Monarch of Ridglydale 168235, Betty's Janet 224103, L. C. La Rue of Ridglydale 312293, Chestnutwold Sweetheart 314020 and Ridglydale's Nancy Lula 363591 (Ill. 1); 7, W. G. Ransom, showing Ransom Donnington Secret Stargazer 145323,

Leda of Ransom Farm 178045, Golden Lass of G. & G. Farm 300530, Ransom Wilda's Leader 345383 and Ransom's Daisy Dawn 362866; H. C. Horneman, showing Beauty's Gold Belle 306282, Elm Farm Ollie 273490, Imp. Candie's Cyrene III. 275199, Kenfleur's Ideal Flora 364543 and Kenfleur's Jean Harlow 364544 (Ill. 2); Howard E. Gallagher, showing Sadie of Yellow Bluff 256282, Rosetta Nadeen of Yellow Bluff 311016, Boulder Bridge Cavalier 181712, Sadie's Margaret 355871 and Rosetta's Ruby of Yellow Bluff 339801 (Ill. 3); Jesse E. Tuttle, showing Amos' Julia Flossy 347700, Justin's White Side Lillian 311068, Grangemead Amos 169472, Amos' Agatha Freda 356853 and Justin's Prospect Jane 252762 (Ill. 4); Howard E. Gallagher, showing Model's Pride 157302, Pearl's Bonnie 295604, Butter Cup of Yellow Bluff 284804, Butter Cup's Yellow Daisy 355870 and Pearl's Mary 339800 (Ill. 5).

YEARLING HERD

1, Boulder Bridge Farm, showing Boulder Bridge Fidelis 365599, Boulder Bridge Firefly 365598 and Boulder Bridge Premier 189172; 2, Primrose Farm, showing Lavinia of Primrose 327976, Lenore of Primrose 340420 and Gaylord Ranger 185588; 3, Joseph Golinvaux, showing Highland Place Gloria Ann 325265, Highland Place Eloise 351773 and Highland Place Minnesinger 191897; 4, Hilltop Farm, showing Hilltop Butterfat Sheila 334650, Hilltop Emblem Lady 338603 and Hilltop Butterfat 192478; 5, Raemelton Farm, showing Raemelton Sunny Rose 333234, Raemelton Golden Cheer 365842 and Caumsett Shane 197342; 6, Wyebrook Farm, showing Wyebrook Lustrous Queen 340060, Wyebrook Celebrated Lass 357129 and Wyebrook Distinctive 196003; 7, The Aldrich Farm, showing Primate's Beauty 317981, Primate's Minnehaha 321866 and Primate's Hiawatha 185031; Big Ridge Guernsey Farm, showing Bessie's Faithful Juliette 329030, Portia's Charity Ophelia 329031 and Flossy's Fair Balloun 188039 (Ill. 1); Howard E. Gallagher, showing Pearl's Mary 339800, Rosetta's Ruby of Yellow Bluff 339801 and Rex's Reliance of Yellow Bluff 193287 (Ill. 2); W. S. Ridgly, showing Ridglydale's Monarch's Lena 363584, Dottie Ione of Ridglydale 363585 and Ultra Star of Ridglydale 199493 (Ill. 3); Jesse E. Tuttle, showing Justin's Gloria Barbara 334021, Amos' Julia Flossy 347700 and Dixie of The Oaks 191703 (Ill. 4).

CALF HERD

1, Boulder Bridge Farm Company, showing Boulder Bridge Francois 202245, Boulder Bridge Fairygirl 365600 and Boulder Bridge Felois 365602; 2, Joseph Golinvaux, showing Highland Place Robert 197606, Highland Place Zathoe 351775 and Highland Place Terese 364336; 3, Boulder Bridge Farm Company, showing Boulder Bridge Fashion 202246, Boulder Bridge Future 365601 and Boulder Bridge Fayette 365603; 4, Hilltop Farm, showing Hilltop Butterfat Admiral 198003, Hilltop Annabelle 352965 and Hilltop Butterfat Governess 361541; 5, Raemelton Farm, showing Raemelton Robin Hood 202134, Raemelton Sunny Dawn 359567 and Raemelton Sunny Gaga 362346; 6, W. G. Ransom, showing Ransom's Tango's Trueboy 200662, Ransom's Aristocratic Violet 355912 and Ransom's Daisy Dawn 362866; 7, Jesse E. Tuttle, showing Amos' Bloom's Roxie 199366, Amos' Jane Wilma 356854 and Amos' Agatha Freda 356853 (Ill. 1); H. C. Horneman, showing Kenfleur's Gilmay 201892, Kenfleur's Jean Harlow 364544 and Kenfleur's Peggy Joyce 364546 (Ill. 2); W. S. Ridgly, showing Ridglydale's Beda 201529, Ridglydale's Nancy Lulu 363592 and Ridglydale's Nancy Lula 363591 (Ill. 3); Ernest Higgins and Son, showing Joe's Beauty Boy 201798, Joe's Lady Marjorie 366419 and Joe's Golden Bessie 366418 (Ill. 4).

GET OF SIRE

1, Hilltop Farm on get of Imp. Primrose's Butterfat 104967, showing Imp. Hilltop Butterfat's Clara 160768, Hilltop Butterfat Myrtle 242486, Butterfat May Queen 279078 and Butterfat Fashion Queen 295213; 2, W. G. Ransom on get of Brookmead's Secret Stars and Stripes 56828, showing Ransom Donnington Secret Stargazer 145323, Fleuretta of Ransom Farm 172849, Leda of Ransom Farm 178045 and Ransom's Fareda Phyllis 255132; 3, Boulder Bridge Farm Company on get of Langwater Waldorf 128541, showing Boulder Bridge Premier 189172, Boulder Bridge Dora 313464, Boulder Bridge Firefly 365598 and Boulder Bridge Fairygirl 365600; 4, Raemelton Farm on get of Sunnyvale Sun 103167, showing Sunny's Son of Raemelton 158123, Raemelton William Tell 173278, Raemelton Nancy 291821 and Raemelton's Virginia 249414; 5, Primrose Farm on get of Langwater General Jacqueminot 72726, showing Humdinger of Primrose 147844, Jingo of Primrose 162533, Gloria of Primrose 212098 and Hoosier Girl of Primrose 239845; 6, Boulder Bridge Farm Company on get of Caumsett Harvester 145445, showing Boulder Bridge Francois 202245, Boulder Bridge Enid 340051, Boulder Bridge Esther 340050 and Boulder Bridge Etta 325705; 7, Wyebrook Farm on get of Wyebrook Masterpiece 123505, showing Wyebrook Music Master 178395, Wyebrook Graceful Miss 265266, Wyebrook Choice Miss 327835 and Wyebrook Charming Miss 327843; Carl Lindsey on get of Kenfleur's Ideal Gay Lad 177508, showing Dinah's Wonder 200435, Dunlop's Mayflower 342721, Stella of Walnut Corner 365059 and Idalia of Walnut Corner 365058 (Ill. 1); Howard E. Gallagher on get of Rex of Yellow Bluff 120318, showing Rex's Reliance of Yellow Bluff 193287, Rosetta Nadeen of Yellow Bluff 311016, Pearl's Bonnie 295604 and Rosetta's Ruby of Yellow Bluff 339801 (Ill. 2); H. C. Horneman on get of Kenfleur's May King Joe 114447, showing Kenfleur's Clara Bow 364547, Kenfleur's Jean Harlow 364544, Kenfleur's Peggy Joyce 364546 and Kenfleur's Princess Marlene 364545 (Ill. 3); Jesse E. Tuttle on get of Grangemead Amos 169472, showing Dixie of The Oaks 191703, Amos' Bloom's Roxie 199366, Amos' Julia Flossy 347700 and Amos' Agatha Freda 356853 (Ill. 4); W. S. Ridgly on get of Cherub's Monarch of Ridglydale 168235, showing Ultra Star of Ridglydale 199493, Ridglydale's Monarch's Lena 363584, Dottie Ione of Ridglydale 363585 and Ridglydale's Nancy Lula 363591 (Ill. 5); Ernest Higgins and Son on get of Kenfleur's May King Joe 114447, showing Joe's Lady Rose 364282, Joe's Bonnie May 364281, Joe's Lady Marjorie 366419 and Joe's Golden Bessie 366418 (Ill. 6); Big Ridge Guernsey Farm on get of Kenfleur's Dairyman 129690, showing Kenfleur's Bronz Hamlet 173206, Flossy's Fair Balloun 188039, Bessie's Faithful Juliette 329030 and Portia's Edna Cleopatria 363448 (Ill. 7).

Winner of Governor's Cup for first prize get of sire, four animals, not more than two bulls, bred in Illinois and exhibited by an Illinois breeder.

Carl Lindsey, Bismarck, Illinois, on get of Kenfleur's Ideal Gay Lad 177508.

PRODUCE OF DAM

1, Joseph Golinvaux on produce of May Rose of El Mere 108102, showing Gardener's May Rose of El Mere 187156 and Queen May Rose of El Mere 262097; 2, W. G. Ransom on produce of Fareda of Ransom Farm 122578, showing Leda of Ransom Farm 178045 and Ransom's Fareda Phyllis 255132; 3, Boulder Bridge Farm Company on produce of Coronet's Sunlight of Radisson 207752, showing Boulder Bridge Reflection 202243 and Boulder Bridge Dora 313464; 4, Wyebrook Farm on produce of Vesta of Chicona 78435, showing King's Vesta of Fernbrook 165581 and Fernbrook King Hendrick 122009; 5, Hilltop Farm on produce of Imp. Green Meadow May Queen 110763, showing Butterfat May Queen 279078 and Hilltop Que Vive May Queen 315240; 6, W. G. Ransom on produce of Imp. Donnington Goldie 6th 65902, showing Ransom Donnington Secret Stargazer 145323 and Ransom Golden Dauntless 123455; 7, Boulder Bridge Farm Company on produce of Dairy Girl's Bonnie of City View 68950, showing Boulder Bridge Dairygirl 313466 and Boulder Bridge Fairygirl 365600; Carl Lindsey on produce of Dunlop's Queen 290122, showing Dunlop's Mayflower 342721 and Stella of Walnut Corner 365059 (Ill. 1); Jesse E. Tuttle on produce of Patricia of Prospect 187700, showing White Side of Springdale 232752 and Justin's Prospect Jane 252762 (Ill. 2); Howard E. Gallagher on produce of Silky's Jeanne of Evergreen 185544, showing Silky's Actor of Yellow Bluff 192523 and Butter Cup of Yellow Bluff 284804 (Ill. 3); Ernest Higgins and Son on produce of Golden Bessie of Oakton 288055, showing Joe's Golden Lady 314670 and Joe's Golden Bessie 366418 (Ill. 4); Howard E. Gallagher on produce of Rosetta of Oak Grove Farm 218692, showing Rosetta's Ruby of Yellow Bluff 339801 and Rosetta Nadeen of Yellow Bluff 311016 (Ill. 5); W. S. Ridgly on produce of Kenfleur's May King Nancy 207910, showing Ridglydale's Nancy Lulu 363592 and Ridgelydale's Nancy Lula 363591 (Ill. 6); Big Ridge Guernsey Farm on produce of Daisy's Bessie 203845, showing Kenfleur's Bronz Hamlet 173206 and Bessie's Faithful Juliette 329030 (Ill. 7).

New York State Fair

(Continued from page 329)

BULL, 2 YEARS AND UNDER 3
Ten in the Class

1, Langwater Philosopher 187794, A. G. Galusha and Sons; 2, Lassie's Perfection 195364, Nathan Oaks, Jr.; 3, Wyebrook Music Master 178395, Wyebrook Farm; 4, Hilltop Governor 175705, Hilltop Farm; 5, Green Meadow Forester 178776, A. G. Galusha and Sons; 6, Tarbell Farms Royal Leader 177952, Earl W. Holcomb; 7, Eliza's Lad of Munroholm 187277, Floyd Newman and Son.

BULL, 3 YEARS AND OVER
Eleven in the Class

1, Fernbrook King Hendrick 122009, Wyebrook Farm; 2, Sunburst's Leader 168537, Charles Hornburg; 3, Dunwalke Bonny Butterfat 138488, Hilltop Farm; 4, Beechford's Golden

Laddie 125803, F. P. Gildersleeve and Son; 5, Saugerties Ultra Lindy 135739, Edward F. Kleinke; 6, Golden Mac 76705, Floyd Newman and Son; 7, Sweet Lois's Blizzard of Meaker Farm 150090, Charles Davis.

HEIFER CALF, 4 MONTHS AND UNDER 12
Thirty-three in the Class

1, Wyebrook Hylan Queen 357133, Wyebrook Farm; 2, Wyebrook Excellent Queen 357134, Wyebrook Farm; 3, Alice E. of Pleasant Hill 358122, Keith Watkin; 4, Broadlawn Hope's Dolly 362729, F. P. Gildersleeve and Son; 5, Perfection's Lottie 366292, Nathan Oaks, Jr.; 6, Waldorf Elise's Barbara 361390, Waldorf Farm; 7, Masterpiece's Itchen Jem 362087, E. R. Downs.

HEIFER, 1 YEAR AND UNDER 18 MONTHS
Fifteen in the Class

1, Hilltop Emblem Lady 338603, Hilltop Farm; 2, Mayprince's Rose Elaine 350315, McDonald-Crocker Farms; 3, Uter's Village Sue 339210, Earl W. Holcomb; 4, Wyebrook Lustrous Queen 340060, Wyebrook Farm; 5, Wyebrook Celebrated Lass 357129, Wyebrook Farm; 6, Green Meadow Sylvia 367109, A. G. Galusha and Sons; 7, Valentine's Buttercup Girl 342389, John W. Hollis.

HEIFER, 18 MONTHS AND UNDER 2 YEARS
Fifteen in the Class

1, Hilltop Butterfat Sheila 334650, Hilltop Farm; 2, Green Meadow May Lady 337454, A. G. Galusha and Sons; 3, Green Meadow Artist 334137, A. G. Galusha and Sons; 4, Amanta Gele's Girl 328846, John W. Hollis; 5, Broadlawn Fanilda 327364, F. P. Gildersleeve and Son; 6, Foremost Hallie 354284, Jean E. Crumb; 7, Valentine's Queen Blossom 327521, John W. Hollis.

HEIFER, 2 YEARS AND UNDER 3
Sixteen in the Class

1, Aiyukpa L. Coronet 296328, A. G. Galusha and Sons; 2, Wyebrook Choice Miss 327835, Wyebrook Farm; 3, Wyebrook Charming Miss 327843, Wyebrook Farm; 4, Green Meadow Celesta 367108, A. G. Galusha and Sons; 5, Wyebrook Hylan Miss 306902, Wyebrook Farm; 6, Tat's Princess of Valleyview, Lewis P. Dixon; 7, Lady Grace's Nancy 321642, Charles Hornburg.

COW, 3 YEARS AND UNDER 4
Eight in the Class

1, Wyebrook Eastern Miss 283716, Wyebrook Farm; 2, Butterfat Fashion Queen 295213, Hilltop Farm; 3, Adelaide of Sunny Sixteen 272499, Herbert S. Crumb; 4, Farm Maid's Leading Lady 293705, E. R. Downs; 5, Green Meadow Alicia 317414, A. G. Galusha and Sons; 6, Butterfat May Queen 279078, Hilltop Farm; 7, Doris Bonniebell of Mapleview 353204, Floyd Newman and Son.

COW, 4 YEARS AND UNDER 5
Ten in the Class

1, Green Meadow May Star 324923, A. G. Galusha and Sons; 2, Lydia Ann of Elm Hill 262956, Wyebrook Farm; 3, Dolly Raider of Maplewood 261863, Greystone Farm; 4, Hilltop Butterfat Favorite 256632, Hilltop Farm; 5, Green Meadow Content 248796, Wyebrook Farm; 6, Imp. Hilltop Butterfat Myrtle 242486, Hilltop Farm; 7, Chief's Gaiety 248624, Charles Hornburg.

COW, 5 YEARS AND OVER
Fourteen in the Class

1, Imp. Hilltop Butterfat's Clara 160768, Hilltop Farm; 2, Monarch's Sunburst 179386, Charles Hornburg; 3, Aiyukpa Queen 221553, A. G. Galusha and Sons; 4, Lizzie Hill of Maplewood 224340, Greystone Farm; 5, Pretor's Delaware's Guilderbloom 202174, Wyebrook Farm; 6, Broadlawn Linda 211018, F. P. Gildersleeve and Son; 7, Ada of the Mansion 213601, Thomas H. Munro.

SENIOR AND GRAND CHAMPION BULL
Langwater Philosopher 187794, A. G. Galusha and Sons.

JUNIOR CHAMPION BULL
Wyebrook Graceful King 201134, Wyebrook Farm.

SENIOR AND GRAND CHAMPION FEMALE
Green Meadow May Star 324923, A. G. Galusha and Sons.

JUNIOR CHAMPION FEMALE
Hilltop Butterfat Sheila 334650, Hilltop Farm.

DAIRY HERD

1, A. G. Galusha and Sons, showing Aiyukpa Queen 221553, Green Meadow May Star 324923, Green Meadow Monita 248794 and Aiyukpa L. Coronet 296328; 2, Hilltop Farm, showing Butterfat Fashion Queen 295213, Imp. Hilltop Butterfat Myrtle 242486, Imp. Hilltop Butterfat's Clara 160768 and Hilltop Butterfat Favorite 256632; 3, Wyebrook Farm, showing Wyebrook Eastern Miss 283716, Lydia Ann of Elm Hill 262956, Wyebrook Choice Miss 327835 and Wyebrook Charming Miss 327843; 4, Wyebrook Farm, showing King's Vesta of Fernbrook 165581, Pretor's Delaware's Guilderbloom 202174, Green Meadow Content 248796 and Wyebrook Hylan Miss 306902; 5, Charles Hornburg, showing Monarch's Sunburst 179386, Leader's Marie 214399, Lady Grace's Nancy 321642 and Chief's Gaiety 248624; 6, Greystone Farm, showing Lizzie Hill of Maplewood 224340, Dolly Raider of Maplewood 261863, Greystone Bess 315557 and Greystone Martha 299879; 7, Floyd Newman and Son, showing Yellow Rosebud 132498, Mac's Bonnie of Hillside Farm 248444, Queen's Magnolia of Hillside 302842 and Doris Bonniebell of Mapleview 353204.

GRADED HERD

1, Wyebrook Farm, showing Fernbrook King Hendrick 122009, Wyebrook Eastern Miss 283716, Wyebrook Choice Miss 327835, Wyebrook Lustrous Queen 340060 and Wyebrook Hylan Queen 357133; 2, A. G. Galusha and Sons, showing Langwater Philosopher 187794, Aiyukpa Queen 221553, Aiyukpa L. Coronet 296328, Green Meadow May Lady 337454 and Green Meadow Carolina 354410; 3, Wyebrook Farm, showing Wyebrook Music Master 178395, Lydia Ann of Elm Hill 262956, Wyebrook Charming Miss 327843, Wyebrook Celebrated Lass 357129 and Wyebrook Excellent Queen 357134; 4, A. G. Galusha and Sons, showing Green Meadow Forester 178776, Green Meadow May Star 324923, Green Meadow Celesta 367108, Green Meadow Artist 334137 and Green Meadow Marylyn; 5, Hilltop Farm, showing Dunwalke Bonny Butterfat 138488, Imp. Hilltop Butterfat's Clara 160768, Hilltop Que Vive May Queen 315240, Hilltop Butterfat Sheila 334650 and Hilltop Annabelle 352965; 6, H. H. Crumb, showing Gypsy Gay of Riverview 362838, Foremost Hallie 354284, Rebecca of Sunny Sixteen 313568, Adelaide of Sunny Sixteen 272499 and Pal of the Sunny Sixteen 146619; 7, Waldorf Farm, showing Waldorf Elise 193720, Waldorf Mina's Evangeline 311425, Waldorf Irene's Dottie 336338, Waldorf Elise's Barbara 361390 and Waldorf Puritan.

YOUNG HERD

1, Wyebrook Farm, showing Wyebrook Graceful King 201134, Wyebrook Lustrous Queen 340060, Wyebrook Celebrated Lass 357129, Wyebrook Hylan Queen 357133 and Wyebrook Excellent Queen 357134; 2, Hilltop Farm, showing Hilltop Butterfat Governess 361541, Hilltop Butterfat Sheila 334650, Hilltop Emblem Lady 338603, Hilltop Butterfat 192478 and Hilltop Annabelle 352965; 3, A. G. Galusha and Sons, showing Green Meadow Magnate 202805, Green Meadow May Lady 337454, Green Meadow Artist 334137, Green Meadow Marylyn, and Green Meadow Carolina 354410; 4, E. R. Downs, showing Aiyukpa L. Yeoman 191126, Masterpiece's Desire 329453, Masterpiece's September Morn 329690, Masterpiece's Itchen Jem 362087 and Masterpiece's Little Twinkle 365262; 5, John W. Hollis, showing Tuscarora Alvina, Amanta Gele's Girl 328846, Valentine's Advocate 189398, Tuscarora Lady Luck 339214 and Anchor's Lady Gele; 6, Waldorf Farm, showing Waldorf Elise's Barbara 361390, Waldorf Fantastic 362381, Waldorf Irene's Dottie 336338, Waldorf Marvelous 337672 and Waldorf Puritan; 7, Greystone Farm, showing Gibraltar 188518, Greystone Marguerite 342956, Greystone Rita 342958, Greystone Pauline 353770 and Greystone Patricia 353773.

COUNTY HERD

1, Capital District Guernsey Breeders' Association; 2, Cayuga County Club; 3, Capital District Guernsey Breeders' Association; 4, Cayuga County Club; 5, Chenango County Guernsey herd; 6, Onondaga County Guernsey Club; 7, Steuben County Guernsey Cattle Club.

GET OF SIRE

1, Hilltop Farm on get of Imp. Primrose's Butterfat 104967, showing Imp. Hilltop Butterfat's Clara 160768, Butterfat Fashion Queen 295213, Butterfat May Queen 279078 and Imp. Hilltop Butterfat Myrtle 242486; 2, Wyebrook Farm on get of Wyebrook Masterpiece 123505, showing Wyebrook Music Master 178395, Wyebrook Eastern Miss 283716, Wyebrook Choice Miss 327835 and Wyebrook Hylan Miss 306902; 3, A. G. Galusha and Sons on get of Green Meadow Coronation Prince 125281, showing Green Meadow May Star 324923, Green Meadow Artist 334137, Green Meadow Magnate 202805 and Green Meadow Sylvia 367109; 4, Wyebrook Farm on get of Wyebrook Victory 171569, showing Wyebrook Graceful King 201134, Wyebrook Lustrous Queen 340060, Wyebrook Hylan Queen 357133 and Wyebrook Excellent Queen 357134; 5, A. G. Galusha and Sons on get of Green Meadow Coronation

King 109429, showing Green Meadow Content 248796, Green Meadow Monita 248794, Green Meadow Alicia 317414 and Green Meadow Celesta 367108; 6, F. P. Gildersleeve and Son on get of Beechford's Golden Laddie 125803, showing Broadlawn Linlad, Broadlawn Lindy, Broadlawn Fanilda 327364 and Broadlawn Hope's Dolly 362729; 7, Nathan Oaks, Jr., on get of Anesthesia's Perfection 130032, showing Lassie's Perfection 195364, Perfection's Lottie 366292, Perfection's Rosebud and Perfection's Rose 282589.

PRODUCE OF DAM

1, Wyebrook Farm on produce of Vesta of Chicona 78435, showing Fernbrook King Hendrick 122009 and King's Vesta of Fernbrook 165581; 2, Wyebrook Farm on produce of Wyebrook Goodness 137079, showing Wyebrook Choice Miss 327835 and Wyebrook Excellent Queen 357134; 3, Hilltop Farm on produce of Imp. Green Meadow May Queen 110763, showing Butterfat May Queen 279078 and Hilltop Que Vive May Queen 315240; 4, F. P. Gildersleeve and Son on produce of Broadlawn Linda 211018, showing Broadlawn Lindy and Broadlawn Linlad; 5, Waldorf Farm on produce of Waldorf Elise 193720, showing Waldorf Elise's Barbara 361390 and Waldorf Elise's Lad 191384; 6, F. P. Gildersleeve and Son on produce of Broadlawn Matilda 211017, showing Broadlawn Fanilda 327364 and Broadlawn Myrtle; 7, Floyd Southard on produce of Lady of Pine Ridge 119796, showing Lady's Leader 135291 and Lady's Lassie of Auburndale 267555.

NEW YORK FUTURITY

BULLS

1, Wyebrook Graceful King 201134, Wyebrook Farm; 2, Waldorf Gay Boy 198544, Waldorf Farms; 3, Waldorf Irene's Boss 201088, Waldorf Farms; 4, Butter Boy of Munroholm 198117, William Bartlett; 5, Wyebrook Northern King 197970, Wyebrook Farm; 6, Tuscarora Conqueror, John W. Hollis.

FEMALES

1, Wyebrook Hylan Queen 357133, Wyebrook Farm; 2, Wyebrook Excellent Queen 357134, Wyebrook Farm; 3, Waldorf Elise's Barbara 361390, Waldorf Farms; 4, Tuscarora Alvina, John W. Hollis; 5, Wyebrook Joyful Queen 357132, Wyebrook Farm.

Brockton Fair

(Continued from page 332)

BULL, 2 YEARS AND UNDER 3

1, Langwater Philosopher 187794, A. G. Galusha and Sons; 2, Ard-Na-Clachan Warrior 184824, Ard-Na-Clachan Farm; 3, Ard-Na-Clachan Spartan 176900, Ard-Na-Clachan Farm; 4, Hilltop Governor 175705, Hilltop Farm; 5, Green Meadow Forester 178776, A. G. Galusha and Sons; 6, Thornton's Cherub's Majestic 178640, H. O. Norris.

BULL, 3 YEARS AND OVER

1, Florham Patrician 123521, Frank Graham Thomson; 2, Dunwalke Bonny Butterfat 138488, Hilltop Farm; 3, Argilla Foreman 171199, Argilla Farm; 4, Rockingham College King 143581, S. M. Aldrich; 5, Ard-Na-Clachan Mr. Spotswood 155476, Ard-Na-Clachan Farm; 6, Progress of Annandale 151166, Earl R. Gummow.

COW, 4 YEARS AND OVER

1, Imp. Hilltop Butterfat's Clara 160768, Hilltop Farm; 2, Cherry's Nina of The Forges 205711, The Forges Farm; 3, Brookmead's Virtue 260506, Frank Graham Thomson; 4, Brookmead's Kindness 243251, Frank Graham Thomson; 5, Aiyukpa Queen 221553, A. G. Galusha and Sons.

COW, 3 YEARS AND UNDER 4

1, Argilla Dolly Lee 263435, Argilla Farm; 2, Butterfat Fashion Queen 295213, Hilltop Farm; 3, Imp. Lady Gold of the Grove 304519, S. M. Aldrich; 4, Hilltop Butterfat Favorite 256632, Hilltop Farm; 5, Butterfat May Queen 279078, Hilltop Farm.

COW, 2 YEARS AND UNDER 3

1, Sheik's Forges Melody 298673, The Forges Farm; 2, Aiyukpa L. Coronet 296328, A. G. Galusha and Sons; 3, Brookmead's County Flower 322521, Frank Graham Thomson; 4, Brookmead's Career 305936, Frank Graham Thomson; 5, Forges Dainty Maid 313134, The Forges Farm.

HEIFER, 18 MONTHS AND UNDER 2 YEARS

1, Langwater Collette 351410, Frank Graham Thomson; 2, Hilltop Butterfat Sheila 334650, Hilltop Farm; 3, Green Meadow May Lady 337454, A. G. Galusha and Sons; 4, Green Meadow Artist 334137, A. G. Galusha and Sons; 5, Sheik's Forges Harmony 318241, The Forges Farm.

HEIFER, 1 YEAR AND UNDER 18 MONTHS

1, Hilltop Emblem Lady 338603, Hilltop Farm; 2, Brookmead's Royal Bluebell 350937, Frank Graham Thomson; 3, Forges Happy Countess 347750, The Forges Farm; 4, Green Meadow Sylvia 367109, A. G. Galusha and Sons; 5, Argilla Flora 337675, Argilla Farm.

HEIFER CALF, UNDER 1 YEAR

1, Brookmead's Courtesy 350941, Frank Graham Thomson; 2, Hilltop Annabelle 352965, Hilltop Farm; 3, Primate's Idella 344776, S. M. Aldrich; 4, Hilltop Butterfat Governess 361541, Hilltop Farm; 5, Primate's Lucky Girl 343969, S. M. Aldrich.

SENIOR AND GRAND CHAMPION BULL

Langwater Philosopher 187794, A. G. Galusha and Sons.

JUNIOR CHAMPION BULL

Primate's John Alden 194586, S. M. Aldrich.

SENIOR AND GRAND CHAMPION FEMALE

Imp. Hilltop Butterfat's Clara 160768, Hilltop Farm.

JUNIOR CHAMPION FEMALE

Langwater Collette 351410, Frank Graham Thomson.

GRADED HERD

1, Frank Graham Thomson, showing Florham Patrician 123521, Brookmead's Virtue 260506, Brookmead's County Flower 322521, Langwater Collette 351410 and Brookmead's Courtesy 350941; 2, A. G. Galusha and Sons, showing Langwater Philosopher 187794, Aiyukpa Queen 221553, Aiyukpa L. Coronet 296328, Green Meadow May Lady 337454 and Green Meadow Aristina 365359; 3, Hilltop Farm, showing Dunwalke Bonny Butterfat 138488, Imp. Hilltop Butterfat's Clara 160768, Hilltop Emblem Lady 338603, Hilltop Que Vive May Queen 315240 and Hilltop Annabelle 352965; 4, Argilla Farm, showing Argilla Foreman 171199, Argilla Dolly Lee 263435, Argilla Foam 315026, Argilla Flora 337675 and Argilla Henryetta 356125; 5, A. G. Galusha and Sons, showing Green Meadow Forester 178776, Green Meadow Monita 248794, Green Meadow Celesta 367108, Green Meadow Artist 334137 and Green Meadow Carolina 354410; 6, S. M. Aldrich, showing Rockingham College King 143581, Imp. Lady Gold of the Grove 304519, Aldrich Farm Spotlight 290998, Primate's Minnehaha 321866 and Primate's Idella 344776; 7, Ard-Na-Clachan Farm, showing Ard-Na-Clachan Warrior 184824, Noble Clare 182444, Elaine of Ard-Na-Clachan 304258, Amelia Ann of Ard-Na-Clachan 328849 and Ard-Na-Clachan Sabrina 365065.

YOUNG HERD

1, Hilltop Farm, showing Hilltop Butterfat 192478, Hilltop Butterfat Sheila 334650, Hilltop Emblem Lady 338603, Hilltop Annabelle 352965 and Hilltop Butterfat Governess 361541; 2, Frank Graham Thomson, showing Brookmead's Supreme 194062, Brookmead's Valentine 350927, Brookmead's Felicity 350936, Brookmead's Courtesy 350941 and Brookmead's Careful 350943; 3, The Forges Farm, showing Forges Sunny Boy 189936, Sheik's Forges Harmony 318241, Forges Happy Countess 347750, Forges Ruby Cheerful 361001 and Forges Jean 362144; 4, S. M. Aldrich, showing Primate's John Alden 194586, Primate's Minnehaha 321866, Primate's Beauty 317981, Primate's Lucky Girl 343969 and Primate's Idella 344776; 5, Ard-Na-Clachan Farm, showing Ard-Na-Clachan Promise 201963, Amelia Ann of Ard-Na-Clachan 328849, Sedalia of Ard-Na-Clachan 329161, Ard-Na-Clachan Sabrina 365065 and Ard-Na-Clachan Syrilla 362772; 6, A. G. Galusha and Sons, showing Green Meadow Magnate 202805, Sheik's Forges Harmony 318241, Green Meadow Artist 334137, Green Meadow Carolina 354410 and Green Meadow Aristina 365359.

DAIRY HERD

1, Hilltop Farm, showing Imp. Hilltop Butterfat's Clara 160768, Hilltop Butterfat Favorite 256632, Imp. Hilltop Butterfat Myrtle 242486 and Butterfat Fashion Queen 295213; 2, The Forges Farm, showing Cherry's Nina of The Forges 205711, Sheik's Forges Melody 298673, Forges Dainty Maid 313134 and Nellie of The Forges 3d 288136; 3, Argilla Farm, showing Argilla May Lena 251189, Argilla Starling 251192, Argilla Dolly Lee 263435 and Argilla Foam 315026; 4, A. G. Galusha and Sons, showing Aiyukpa Queen 221553, Green Meadow May Star 324923, Green Meadow Monita 248794 and Aiyukpa L. Coronet 296328; 5, Frank Graham Thomson, showing Brookmead's Daylight 243250, Brookmead's Kindness 243251, Brookmead's Career 305936 and Brookmead's County Flower 322521; 6, S. M. Aldrich, showing Sarah of Clover Farm 245452, Imp. Osceola Clara's Slogan 263658, Imp. Lady Gold of the Grove 304519 and Aldrich Farm Spotlight 290998.

GET OF SIRE

1, Hilltop Farm on get of Imp. Primrose's Butterfat 104967, showing Imp. Hilltop Butterfat's Clara 160768, Imp. Hilltop Butterfat Myrtle 242486, Hilltop Butterfat Favorite 256632 and Butterfat Fashion Queen 295213; 2, Frank Graham Thomson on get of Langwater Master Fred 51494, showing Brookmead's Kindness 243251, Brookmead's Daylight 243250, Brookmead's Virtue 260506 and Brookmead's Actress 260508; 3, The Forges Farm on get of Cramond Sheik 107754, showing Forges Sunny Boy 189936, Forges Dainty Maid 313134, Sheik's Forges Harmony 318241 and Sheik's Forges Melody 298673; 4, Argilla Farm on get of Dolly's Foremost of High Rock 67827, showing Argilla Foreman 171199, Argilla Dolly Lee 263435, Argilla Foam 315026 and Argilla Flora 337675; 5, A. G. Galusha and Sons on get of Green Meadow Coronation Prince 125281, showing Green Meadow May Star 324923, Green Meadow Artist 334137, Green Meadow Magnate 202805 and Green Meadow Sylvia 367109; 6, S. M. Aldrich on get of Langwater Primate 107127, showing Primate's Hiawatha 185031, Primate's John Alden 194586, Primate's Minnehaha 321866 and Primate's Idella 344776.

PRODUCE OF DAM

1, The Forges Farm on produce of Nina of The Forges 137797, showing Cherry's Nina of The Forges 205711 and Forges Happy Countess 347750; 2, Argilla Farm on produce of Upland's Eleanor 104827, showing Argilla Foreman 171199 and Argilla May Lena 251189; 3, The Forges Farm on produce of Cherry's Nina of The Forges 205711, showing Sheik's Forges Melody 298673 and Sheik's Forges Harmony 318241; 4, Ard-Na-Clachan Farm on produce of Lillian of Ard-Na-Clachan 214735, showing Elaine of Ard-Na-Clachan 304258 and Ard-Na-Clachan Syrilla 362772; 5, Hilltop Farm on produce of Imp. Golden Governess of Hilltop 201440, showing Butterfat May Queen 279078 and Hilltop Que Vive May Queen 315240; 6, Hilltop Farm on produce of Imp. Golden Governess of Hilltop 201440, showing Hilltop Governor 175705 and Hilltop Butterfat Governess 361541.

JUNIOR CHAMPION BULL

Douglaston Ultra William 196157, Hart and Gammeltoft.

SENIOR AND GRAND CHAMPION FEMALE

Marna's Helen of Fir Ridge 256849, Hart and Gammeltoft.

JUNIOR CHAMPION FEMALE

Martha of Fir Ridge 324856, Hart and Gammeltoft.

EXHIBITOR'S HERD

1, Hart and Gammeltoft; 2, M. C. Fleming; 3, A. H. Meyer; 4, A. H. Meyer.

YOUNG HERD

1, Hart and Gammeltoft; 2, A. H. Meyer; 3, Lloyd B. Hathaway.

CALF HERD

1, Hart and Gammeltoft; 2, Hart and Gammeltoft; 3, A. H. Meyer; 4, Lloyd B. Hathaway.

COUNTY HERD

1, Pierce County; 2, Clark County.

GET OF SIRE

1, Hart and Gammeltoft on get of Coventry Ulysses 85093; 2, Lloyd B. Hathaway on get of Daybreak Toney 97726; 3, A. H. Meyer on get of Danny's Lauren of Fern-Dell 139893; 4, Lloyd B. Hathaway on get of Mistland Noble Boy 106532; 5, Hart and Gammeltoft on get of Coventry Ulysses 85093.

PRODUCE OF DAM

1, Hart and Gammeltoft on produce of Marna of Chicona 154598; 2, Lloyd B. Hathaway on produce of Imp. Florry's Lady Claire 126059; 3, Lloyd B. Hathaway on produce of Mistland Lass 148534; 4, A. H. Meyer on produce of Imp. Darby's White Face 44175; 5, M. C. Fleming on produce of Queen of Maple Brook 132377.

Washington State Fair

(*Continued from page 334*)

Delphi Dell 340628, M. C. Fleming; 4, Mistland Lady Anne 283854, Lloyd B. Hathaway; 5, Pearly Dot of Meyer Farm 280018, A. H. Meyer.

COW, 2 YEARS AND UNDER 3
Twelve in the Class

1, Cherub's Fairy of Grangeville 302022, Lamont L. Rumgay; 2, Fir Ridge Alice 365772, Hart and Gammeltoft; 3, Lauren's Daisy of Meyer Farm 322458, A. H. Meyer; 4, Absolute's Princess of Middale 320072, M. C. Fleming; 5, Mistland Middie 323245, Lloyd B. Hathaway.

HEIFER, 18 MONTHS AND UNDER 2 YEARS
Five in the Class

1, Martha of Fir Ridge 324856, Hart and Gammeltoft; 2, Baby Belle of Troutmere 332696, M. C. Fleming; 3, White Face of Golden West 327758, James J. Padden; 4, Veda of Rainier View, A. O. Johnson; 5, Buttercup of Middale 329076, M. C. Fleming.

HEIFER, 1 YEAR AND UNDER 18 MONTHS
Six in the Class

1, Mistland Lady Louise 341058, Lloyd B. Hathaway; 2, Mistland Lady Irma, Lloyd B. Hathaway; 3, Monarch's Beauty of Meyer Farm 338089, A. H. Meyer; 4, Fir Ridge Dimple 340094, Hart and Gammeltoft; 5, Lauren's Jewel of Meyer Farm 338087, A. H. Meyer.

HEIFER CALF, 6 MONTHS AND UNDER 12
Ten in the Class

1, Fir Ridge Loraine 353871, Hart and Gammeltoft; 2, Wanda of Wandamere, M. C. Fleming; 3, Mistland Twinkle, Lloyd B. Hathaway; 4, Daisy Moon of Meyer Farm 359678, A. H. Meyer; 5, Delta of Clarcofarm 354829, Clark County Farm.

HEIFER CALF, UNDER 6 MONTHS
Eight in the Class

1, Mistland Lady Louetta 360433, M. C. Fleming; 2, Opal's Czarina of Meyer Farm 368275, A. H. Meyer; 3, Fir Ridge Agnes 365847, Hart and Gammeltoft; 4, Fir Ridge Pearl 365773, Hart and Gammeltoft; 5, Shadeland Polly Prim, Delbert A. Smith.

SENIOR AND GRAND CHAMPION BULL

Deanie's Boy of Fir Ridge 141943, Fred Henricksen.

Western Idaho Fair

(*Continued from page 338*)

HEIFER CALF, UNDER 6 MONTHS

1, Entry, H. A. Wines; 2, Entry, Dolores Wines; 3, Entry, Tate Brothers; 4, Hazel of Notus View 367505, C. D. Lewis; 5, Flowette's Mayflower 364810, A. W. Cate.

SENIOR AND GRAND CHAMPION BULL

Troutmere Cheap-Skate 151766, H. A. Wines.

JUNIOR CHAMPION BULL

Entry, J. B. Trevey, Jr.

SENIOR AND GRAND CHAMPION FEMALE

Giant Oak Princess 197676, C. E. Calnon.

JUNIOR CHAMPION BULL

Azalea of Winestead 341307, Marion E. Wines.

EXHIBITOR'S HERD

1, H. A. Wines; 2, Raymond Walters.

BREEDER'S YOUNG HERD

1, H. A. Wines; 2, Raymond Walters.

BREEDER'S CALF HERD

1, Tate Brothers; 2, H. A. Wines; 3, J. E. Archer; 4, Raymond Walters.

DAIRY HERD. 1, H. A. Wines.

COUNTY HERD. 1, Ada County; 2, Canyon County.

GET OF SIRE

1, W. L. Hendrix, H. A. Wines and C. E. Calnon on get of Hope's Royal of Fern-Dell 115935; 2, H. A. Wines on get of Troutmere Cheap-Skate 151766; 3, W. E. Wines on get of Troutmere Cheap-Skate 151766; 4, Tate Brothers, H. F. Steele and J. E. Archer on get of Coventry Florrie's Slogan 161221; 5, Raymond Walters on get of Sheridan of Pleasant View 122390.

PRODUCE OF DAM

1, H. A. Wines on produce of Prue's Dell of Winbrook 258839; 2, C. E. Calnon on produce of Gertrude's Queen 212882; 3, Entry, C. D. Lewis; 4, H. A. Wines on produce of Butterfly's Gem of Winbrook 258840; 5, Entry, Raymond Walters.

News Briefs . . .

Hope Improving

JOSEPH L. HOPE, Florham Farms, Madison, New Jersey, attended the Far Hills Guernsey show, it being the first time he has been able to be out since May. The many friends of Mr. Hope will be pleased to learn of this steady improvement in his health.

Bulls are Selling

THOMAS A. CALHOUN, Ten Gables, Roslyn, New York, says: "We sold three bulls in August and have had inquiries about two others, but they will have to be put on the waiting list as we have no more to sell. I think the Guernsey breed is going ahead regardless of the times. Any one with good cattle should have no trouble in disposing of his surplus. With the Farmer's Class and Herd Improvement test there is no excuse for any one having unprofitable cows. Nuf said."

A Customer Twelve Years

W. E. VERDERY AND SON, Orangeburg, South Carolina, delivered their first quart of milk in 1921. This quart was delivered by the son on a bicycle. Today they are selling around eight-five dollars worth of dairy products a day and they still have this first customer.

Marion County Sale

ERNEST A. GEBHARDT, secretary for the Marion County Guernsey Breeders' Association of Missouri, reports that a small crowd attended their first annual sale. The animals offered were in good health and blood tested. The top bull was purchased by Henry Lange of Quincy, Illinois, and was consigned by Mr. Gebhardt. The top female, also purchased by Mr. Lange, was consigned by William Frankenbach.

Increase Herd

RICHARD L. HULL, owner of Irvindale Dairy, Chamblee, Georgia, has recently found it necessary to increase his Guernsey herd due to greater demand for Golden Guernsey milk.

Lead Adams County Herds

THE highest producing cow in the Adams County, Indiana, Dairy Herd Improvement Association for the month of September was a Guernsey owned by P. B. Lehman that produced 79.6 pounds of butter fat. Mr. Lehman had three cows in the ten high cows, and third high herd with an average of 34.7 pounds of butter fat on thirty-five cows.

Enthusiasm in South Carolina

JUDGING by the field day, held at R. B. Caldwell's place in Chester, South Carolina, on September 15, and at Gippy Plantation, Moncks Corner, South Carolina, on September 22, Guernsey interest in the state is increasing. Approximately 325 people attended these field days. The programs were very good indeed and enthusiasm was displayed throughout.

More Field Days

THE South Carolina extension forces have lined up six or eight field days to be held over the state within the next few months. Arrangements are now being made for a state meeting to be held on January 19, 1933.

Golden Guernsey Unaffected

THE milk war throughout the Atlanta producing territory has not as yet seriously effected A. L. Crowe, owner of Creatwood Farms, Smyrna, Georgia, J. E. Turner, Ponce de Leon Dairy, Atlanta, Georgia, and Richard L. Hull, Irvindale Dairy, Chamblee, Georgia, who are selling Golden Guernsey milk under the trademark. In fact, it has had a tendency to increase the demand for this high quality milk.

Adams County Meeting

REINHOLD KOLDEWEY, Decatur, Indiana, reports that the Adams County breeders met on October 3 in the County Agent's office. An interesting discussion was held on the breeding of Guernsey cattle, and an invitation extended by P. B. Lehman to attend the meetings of the Dairy Herd Improvement Association was heartily accepted.

At the state fair this year, E. T. Wallace of the Dairy Extension Department of Purdue, announced that in the past year Adams County had made more progress in building up better Guernsey herds than any other county in Indiana.

W. H. Stultz, the first Guernsey breeder in Adams County, gave a very interesting talk about the breeding of Guernseys and explained line breeding and how to build up a better herd.

California State Fair

(*Continued from page 335*)

HEIFER CALF, 6 MONTHS AND UNDER 12

1, Troutmere Beatrice 354125, Troutmere Guernsey Farm; 2, Roamer's Meadow Sweet 347451, R. F. Weber; 3, Troutmere Maxine 345337, Troutmere Guernsey Farm; 4, Happyholme Queen Irene, Happyholme Stock Farm; 5, Happyholme's Duchess Bonnie 350199, Happyholme Stock Farm.

SENIOR AND GRAND CHAMPION BULL

Valor's Roamer 141093, R. F. Weber.

JUNIOR CHAMPION BULL

Troutmere Cherub 176102, Troutmere Guernsey Farm.

SENIOR AND GRAND CHAMPION FEMALE

Lavina Goldine of Grangeville 253095, Troutmere Guernsey Farm.

JUNIOR CHAMPION FEMALE

Troutmere Daisy 336031, Troutmere Guernsey Farm.

GRADED HERD

1, Troutmere Guernsey Farm; 2, R. F. Weber; 3, Happyholme Stock Farm; 4, Troutmere Guernsey Farm.

YOUNG HERD

1, Troutmere Guernsey Farm; 2, Troutmere Guernsey Farm.

DAIRY HERD

1, Troutmere Guernsey Farm; 2, R. F. Weber; 3, Happyholme Stock Farm; 4, Troutmere Guernsey Farm.

COW WITH OFFICIAL YEARLY RECORD

1, Troutmere May King's Trixie 199454, Troutmere Guernsey Farm; 2, Mission Farm Topsy 250070, Troutmere Guernsey Farm; 3, Jethro's Emigrant's Princess 316715, Happyholme Stock Farm; 4, Sylvanite Countess of Cowlitz 303660, Happyholme Stock Farm; 5, Gichee Gumee of Chippewa 132999, R. F. Weber.

GET OF SIRE

1, Troutmere Guernsey Farm on get of Shuttlewick Dreadnaught 143921; 2, Troutmere Guernsey Farm on get of May Rose Cherub 70934; 3, R. F. Weber on get of Valor's Roamer 141093; 4, Happyholme Stock Farm on get of Chicona Anson 92522.

PRODUCE OF DAM

1, Happyholme Stock Farm on produce of Duchess of Sylvanite 129815; 2, Happyholme Stock Farm on produce of Nanette of Vistaluma 227984; 3, Troutmere Guernsey Farm on produce of Troutmere Alfreda 214197; 4, Happyholme Stock Farm on produce of Duchess of Sylvanite 129815; 5, Troutmere Guernsey Farm on produce of Governor Glen's Royal Bell 204351.

Your name may be listed here by states for one year by sending us $5.00. This also entitles you to a year's subscription to the GUERNSEY BREEDERS' JOURNAL. If you already subscribe to the JOURNAL an adjustment will be made.

Florida

Inspiration Ranch, J. A. Frohock, Inc., Bradenton, Box 1465

Indiana

Golden Arrow Farm, W. F. Schacht, Huntington

Kansas

Ransom Farms, W. G. Ransom, Homewood

Maryland

Kendall, Franklin S., Clarksville

Mount Ararat Farms, Dr. Joseph I. France, Port Deposit

Missouri

Fern Hill Farms, L. E. Vaughan, Oronogo

Oak Hurst Farms, Parminter & Sons, Lockwood

New Hampshire

Blueberry Hill Farm, W. B. Oliver, Mgr., Marlboro

Twin Elm Farm, P. C. Thayer, New Ipswich

New Jersey

Hollow Hill Farm, Mr. and Mrs. Paul Moore, Convent

New York

Western New York G. B. A., Ira Johnson, Sec., Sugar Grove, Pa.

Texas

Lawnview Farm, Louis Mackensen, R. F. D. 1, Box 18, Houston

Vermont

Moody, M. H., Waterbury

Ward, Burton S., Moretown

Virginia

Glencairne, D. M. Chichester, Falmouth

Wisconsin

Helendale Farm, William A. Erbach, Prop., Athens

Wyoming

Circle M Ranch, Edward Moore, S. Jr., Big Horn

Topsfield has Good Show

THE annual cattle show at the Topsfield, Massachusetts, Fair brought out between seventy and eighty Guernseys representing eight herds. A splendid ringside of breeders was present and Gordon Hall, Osceola Farms, Cranford, New Jersey, placed the ribbons.

Argilla Farm, owned by S. M. Merrill at Ipswich, won the major portion of the first placings, while Meredith Farm, owned by Edward Wigglesworth of Topsfield, came second. The junior champion bull was Meredith Pilot 200811, owned by Meredith Farm, and junior champion female was owned by Rockingham Farm of Salem, New Hampshire. Argilla Farm won senior championship for bulls with Argilla Foreman 171199 and senior championship for females with Argilla Starling 251192, both of which were made grand champions of the show.

The exhibitors included: Appleton Farms, Ipswich; R. L. De Normandie, Lincoln; S. M. Merrill, Argilla Farm, Ipswich; F. S. Mosely, Maudsleigh Farm, Newburyport; W. C. Sills, Alfalfa Farm, Topsfield; Stevens Brothers, Edgewood Farm, North Andover; D. G. Tenney, Rockingham Farm, Salem, New Hampshire, and E. Wigglesworth, Meredith Farm, Topsfield.

Following is the list of awards:

BULL, 3 YEARS AND OVER

1, Argilla Foreman 171199, Argilla Farm; 2, Rockingham Sailor Prince 170277, Rockingham Farm; 3, Royal Prince of Leyden 156600, Appleton Farms.

BULL, 2 YEARS AND UNDER 3

1, Meredith Majesty 183580, Maudsleigh Farm; 2, Queen Elizabeth's Foremost 182512, Edgewood Farm.

BULL, 1 YEAR AND UNDER 2

1, Rockingham Prince Holliston 114912, Rockingham Farm.

BULL CALF, UNDER 1 YEAR

1, Meredith Pilot 200811, Meredith Farm; 2, Entry, Rockingham Farm; 3, Veda's Governor of Lincoln 200664, R. L. De Normandie; 4, Mussolini 199242, Alfalfa Farm.

COW, 4 YEARS AND OVER

1, Argilla Starling 251192, Argilla Farm; 2, Argilla May Lena 251189, Argilla Farm; 3, Cy Allen's Isabel 242142, Edgewood Farm; 4, Meredith Moonbeam 317608, Meredith Farm.

(Please turn to page A-4)

REDUCED PEDIGREE PRICES

In Effect Until Further Notice

TYPEWRITTEN		DUPLICATOR	
4 gen. Pedigree 1 copy	$ .50	12 copies	$ .85
3 copies	.75	25 copies	1.00
5 gen. Pedigree 1 copy	1.25	12 copies	1.90
3 copies	1.50	25 copies	2.25

Write for samples to

Wisconsin Live Stock Advertising Company

704 Beaver Building Madison, Wisconsin

SAVE ON STOCK SHOW EQUIPMENT

WRITE for latest illustrated catalog of money-saving values in high-grade show equipment and stock breeders' supplies, direct to user.

Weston Mfg. & Supply Co.

1937 Speer Blvd. Denver, Colorado

H. A. Strohmeyer, Jr.

Photographer of Animals

215 Fourth Ave. - NEW YORK, N. Y.

A Unique Gift

What Guernsey breeder is there who would not like to have a silver Guernsey Cream can to use on his table?

They are made in the one pint size and are practical for daily use.

PRICE $5.25

H. W. Clapp, Jeweler

313 George Street New Brunswick, N. J.

GOLDEN CROWNS

on your Milk Bottles

Improve Their Appearance

Increase Milk Sales

THE CRAWFORD PRESS

South Weymouth, Mass.

Samples for the asking

Good Printing has a Value

Our product represents thought and quality always. It is not toasted—nor kind to your throat—but good printing is mighty powerful in building community prestige!

Transcript Printing Co.

PETERBORO, N. H.

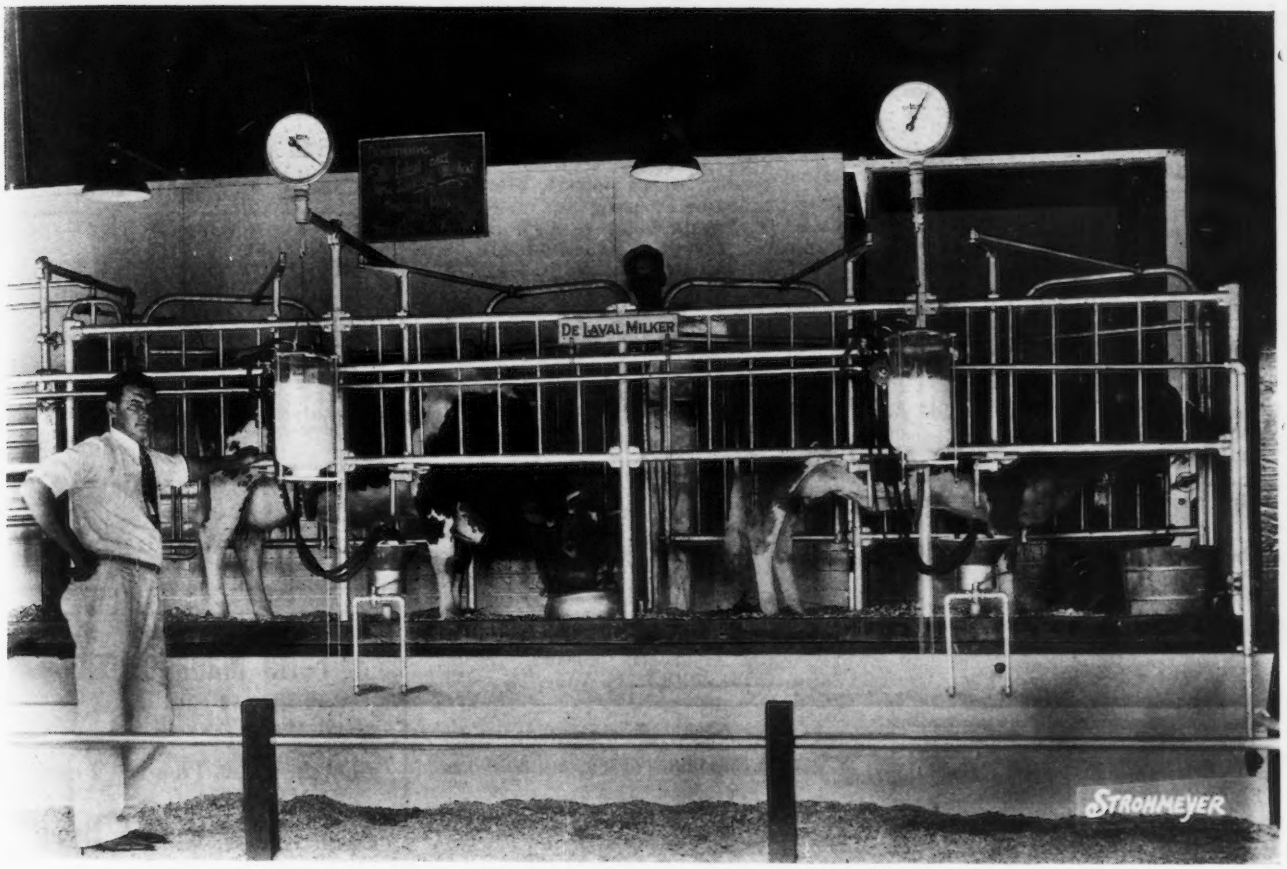

7000 Bottles of Guernsey Milk Sold At the Eastern States Exposition

THE outstanding attraction at the great Eastern States Exposition was easily the Guernsey-De Laval Exhibit operated cooperatively by the Massachusetts State Guernsey Breeders' Association and The De Laval Separator Company.

In this exhibit a herd of 18 purebred Guernsey cows, provided by various Massachusetts breeders, were milked at intervals throughout the day in a nicely constructed milking parlor equipped with a two-unit De Laval Magnetic Combine Milker.

This exhibit never failed to attract a large crowd of interested observers at milking time, when they could see the milk drawn into the glass jars and the weight of each cow's milk shown on the scale above, after which the milk was drawn through sanitary pipes to the adjoining milk room where it it was clarified, cooled and bottled.

This visible demonstration of clean milk production, direct from cow to bottle, could not fail to get the interest of spectators, and as a result more than 7000 bottles of Guernsey milk were sold during the Exposition.

Such results are being obtained by leading milk producers in various parts of the country, with milking parlors and De Laval Magnetic Combine Milking Systems on their own places, where the public may see milk produced by this most sanitary and efficient method.

Such producers are finding the De Laval Magnetic Combine Milker not only gives them new milk customers, who cannot help but be impressed with such clean milk production, but they are finding it to be the most sanitary and efficient way of milking their cows.

In addition to the De Laval Magnetic Combine Milker there is also the famous De Laval Magnetic Milker, which milks in exactly the same way, and the De Laval Utility Milker for those dairymen to whom low price is an important consideration.

More than two and a half million cows are now being milked the De Laval Way—faster, better and cheaper than can be done by any other method. Your nearest De Laval dealer or inquiry to the nearest office below will bring you complete information.

The De Laval Separator Company

NEW YORK	CHICAGO	SAN FRANCISCO
165 Broadway	600 Jackson Boulevard	61 Beale Street

THE 100% CLUB

All members of the Guernsey Breeders' Associations listed here subscribe to the JOURNAL.

If you are in the market for Guernseys, write the secretary of any of the clubs, or several of them, and they may be able to help you locate your wants.

California

Central California Guernsey Breeders' Association, C. E. Fisher, Sec., Hughson.

Idaho

Bonner County Guernsey Breeders' Association, F. L. Cochrane, Sec., Kootenai.

Inland Empire Guernsey Cattle Club, Mrs. Emil S. Boller, Sec., Potlatch.

Indiana

Elkhart County Guernsey Breeders' Association, S. O. Bigler, Sec., R. D. 6, Elkhart.

Marshall County Guernsey Breeders' Association, W. R. Matthews, Sec., Box 254, Plymouth.

Randolph County Guernsey Breeders' Club, P. O. Shierling, Sec., Saratoga.

Iowa

Iowa Guernsey Breeders' Association, Philip Mahr, Sec., Indianola.

Michigan

Genesee County Guernsey Breeders' Association, A. D. Alldredge, Sec., Flint.

Missouri

Marion County Guernsey Breeders' Cattle Club, William Frankenbach, Sec., Hannibal, R. 1.

Nebraska

Nebraska Guernsey Breeders' Association, L. H. Daft, Sec., 2902 North 59th Street, Lincoln.

New York

Broome County Golden Guernsey Milk Company, John Marcy, Jr., Sec., Security Mutual Bldg., Binghamton.

New York Guernsey Breeders' Association, B. J. H. Rikert, Sec., 305 Fayette Park Bldg., Syracuse.

North Carolina

Guilford County Guernsey Breeders' Association, W. C. Fleming, Jr., Sec., Greensboro.

Ohio

Van Wert Guernsey Cattle Club, Otto Gehres, Sec., Wren.

Pennsylvania

Cambria County Guernsey Breeders' Association, W. J. Hoover, Sec., Patton.

Chester County Guernsey Breeders' Association, Douglas Gilpin, Sec., Kennett Square.

Franklin County Guernsey Breeders' Association, Frank N. Miller, Sec., Waynesboro.

Washington

Lewis County Guernsey Cattle Club, R. B. Ticknor, Sec., Centralia.

Pierce County Guernsey Cattle Club, C. J. Lawson, Sec., Puyallup.

Yakima Valley Guernsey Breeders' Association, J. L. Addington, Sec., R. 7, Box 343, Yakima.

Skaget County Guernsey Cattle Club, G. O. Bates, Sec., Burlington.

Wisconsin

La Crosse County Guernsey Breeders, Inc. Vilas Young, Sec., West Salem.

COW, 3 YEARS AND UNDER 4

1, Argilla Dolly Lee 263435, Argilla Farm; 2, Rockingham Misletoe 339775, Rockingham Farm; 3, Que Vive Honeymoon 286957, Alfalfa Farm; 4, Souvenir's Merry Claremont 302950, Alfalfa Farm.

COW, 2 YEARS AND UNDER 3

1, Meredith Eloise 365554, Meredith Farm; 2, Argilla Foaming 292472, Argilla Farm; 3, Argilla Foam 315026, Argilla Farm; 4, Myrtle's Valentine 315734, Alfalfa Farm.

HEIFER, 18 MONTHS AND UNDER 2 YEARS

1, Meredith Pauline, Meredith Farm; 2, Hilltop Bonny Althea 330634, Alfalfa Farm; 3, Halo of Appleton Farms 322370, Appleton Farms.

HEIFER, 1 YEAR AND UNDER 18 MONTHS

1, Lincoln Daisy 349901, R. L. De Normandie; 2, Fairview Home Gusta 340151, R. L. De Normandie; 3, Argilla Flora 337675, Argilla Farm; 4, Alice of Emmenthal 343825, Edgewood Farm.

HEIFER CALF, UNDER 1 YEAR

1, Entry, Rockingham Farm; 2, Isabel of Emmenthal 327644, Edgewood Farm; 3, Argilla Henryetta 356125, Argilla Farm; 4, Meredith Lady Anne, Meredith Farm.

SENIOR AND GRAND CHAMPION BULL

Argilla Foreman 171199, Argilla Farm.

JUNIOR CHAMPION BULL

Meredith Pilot 200811, Meredith Farm

SENIOR AND GRAND CHAMPION FEMALE

Argilla Starling 251192, Argilla Farm.

JUNIOR CHAMPION FEMALE

Entry, Rockingham Farm.

EXHIBITOR'S HERD

1, Argilla Farm; 2, Rockingham Farm; 3, Edgewood Farm; 4, Appleton Farms.

ADVANCED REGISTER COW

1, Argilla Starling 251192, Argilla Farm; 2, Argilla May Lena 251189, Argilla Farm; 3, Argilla Dolly Lee 263435, Argilla Farm; 4, Rockingham Mistletoe 339775, Rockingham Farm.

GET OF SIRE

1, Argilla Farm on get of Dolly's Foremost of High Rock 67827; 2, Meredith Farm on get of Florham Premier 109643.

PRODUCE OF DAM

1, Argilla Farm on produce of Upland's Eleanor 104827; 2, Argilla Farm on produce of Argilla Mayoming 238466; 3, Meredith Farm on produce of Meredith Monazite 263322; 4, R. L. De Normandie on produce of Gusta of High Rock 91404.

Richard Murray
AUCTIONEER
Write for Breeders' Calendar
ROOM 701
60 STATE STREET, BOSTON, MASS.

POSITION WANTED
HERDSMAN or HERD MANAGER
Capable to take charge of high class herd. Throughly familar with A. R. Testing, Fitting, Showing and Calf Raising. Have had experience in the building of successful new herds. Will gladly furnish references as to character, ability and honesty.
BOX T. E.
Guernsey Breeders' Journal

Farm Management and Accounts
For the Last Twenty Years
Burlingame, King & Dunk
Incorporated
19 West 44th Street
NEW YORK - - N. Y.

Neck Chains!
Horn Chains!
Padlocks!
Bull Halters!
what you want, the way you want it.
L. R. Morford
IOWA CITY, IOWA

Specialized System Farm Accounting
SARAH MEDNITSKY
101 Tremont St. - Boston, Mass.

Will Exchange Good Registered Angus Herd for Guernsey Herd
HUGH SANFORD
MOCKSVILLE NORTH CAROLINA

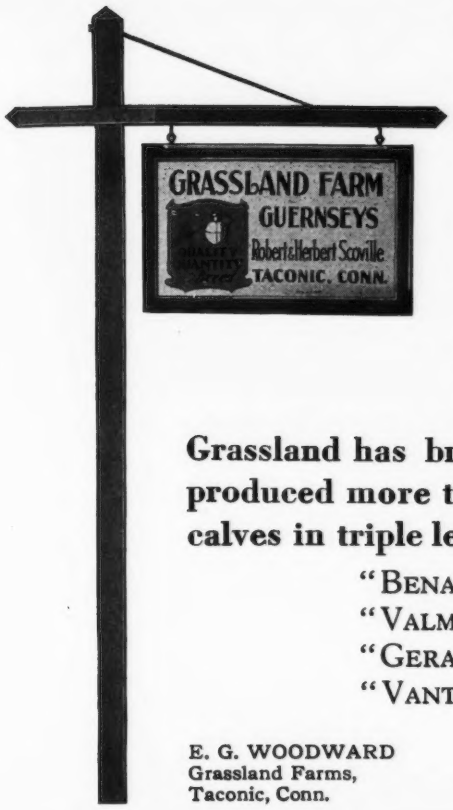

Grassland has bred, developed and now owns five class leaders. This record is not equalled by any other farm in the United States.

"ZENORIA," 14725.2 lbs. milk, 608.5 lbs. fat, 4th in CCC
"VALENT," 12283.9 lbs. milk, 543.5 lbs. fat, 10th in DDD
"JEMMADINE," 12454.4 lbs. milk, 556.2 lbs. fat, 9th in EEE
"LETTY," 13611.8 lbs. milk, 605.0 lbs. fat, 5th in CCC
"VANTINE," 11241.3 lbs. milk, 517.9 lbs. fat, 10th in GGG

Grassland has bred, developed and now owns four cows that have produced more than 10,000 pounds milk as two year olds with first calves in triple letter classes. Does any farm equal this record?

"BENAQUEL," 10130.1 lbs. milk, 447.9 lbs. fat, GGG
"VALMAID," 10268.4 lbs. milk, 445.2 lbs. fat, FFF
"GERALDINE," 10032.9 lbs. milk, 444.0 lbs. fat, GGG
"VANTINE," 11241.3 lbs. milk, 517.9 lbs. fat, GGG

E. G. WOODWARD
Grassland Farms,
Taconic, Conn.

[*We have the Makin's for Milk*]

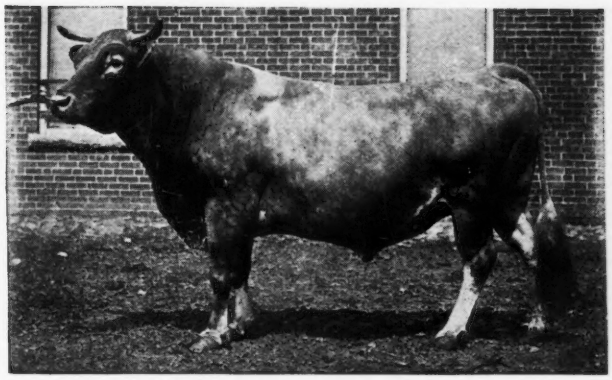

Imp. Honoria's Sequel II. 40668
There are 17 daughters of Imp. Honoria's Sequel II. 40668 in the Grassland herd. Sire of "Zenoria."

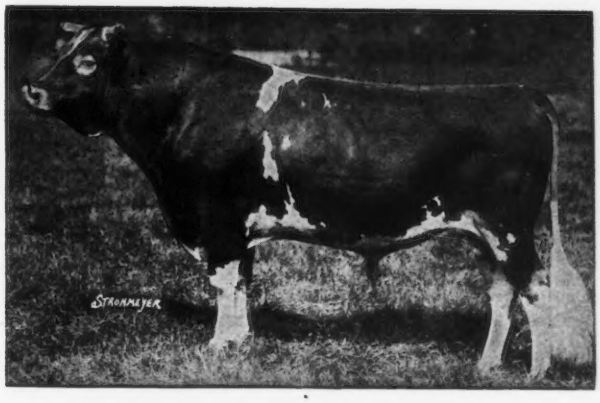

Imp. Valentine's Honorable Sequel 51895
There are 38 daughters of Imp. Valentine's Honorable Sequel 51895 in the Grassland herd. Sire of "Jemmadine," "Letty", "Vantine" and "Geraldine."

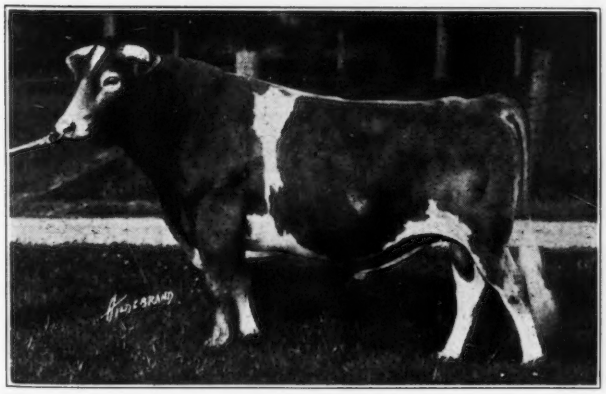

Grassland Sequel Masher 86522
There are 24 daughters of Grassland Sequel Masher 86522 in the Grassland herd. Sire of "Benaquel."

Grassland Polly's Valentine 98473
There are 25 daughters of Grassland Polly's Valentine 98473 in the Grassland herd. Sire of "Valent" and "Valmaid."

Annual Wisconsin State Sale

NOVEMBER 10 at WAUKESHA

60 Females 10 Bulls

NEGATIVE - SELECTED

It is easy to buy cows these days, but not cows like these. Just a few examples of how selections are being made, will illustrate that this is a rare chance to buy real cows.

Wild Bros., Elmwood

Consign a three year old by Ultra May Masher 68867, A. R. She has made 310.7 lbs. fat in 240 days under Triple letter Herd Test conditions and is considered by Mr. Finley as even better than their 1931 consignment. The latter was added to a herd selected without regard to cost at National and other leading sales and most judges now call her the top cow in this herd.

August Johanik, Ashland

The two cows selected here are of similar type to Mary's Pride of White Plains 123071 sold by Mr. Johanik in 1926 National for $2,100. One has 510 lbs. fat in Class B and the other has 332 lbs. fat in Class F.

Matt Domaszek, Amherst Junction

The top cow in this remarkable herd is coming to the Sale. She will complete a record of about 500 lbs. fat in Class GGG before sale time.

Frank Clark and Son, Tomahawk

The three top animals selected from this herd are two young cows with production records of 370 lbs. fat and 420 lbs. fat as two and three year olds and a first calf heifer, all heavy in calf.

Gunnar Nelson, Westboro

Two very typical young cows with first calf C. T. A. records of 314 lbs. fat and 356 lbs. fat and both heavy in calf.

Peter Krings, Arkansas

Mr. Kring's consignments in past years have been among the most typical and two of them have made records over 600 lbs. fat for their new owners. His pair of young cows this year have C. T. A. records of 341 lbs. fat and 332 lbs. fat as two year olds and are very beautiful individuals.

Bernard Berendsen, Phlox

Consigns one of the real cows of the breed. She has a production record of 452 lbs. fat in Class GG. This herd averaged 442 lbs. fat in 1931, and in 1932 has an average of 432 lbs. fat in 9 months.

Wm. N. Pelouze, Alta Vista Farm, Lake Geneva

Has reserved his usual good consignment in the young cow, Ultra Jubilina of Alta Vista 191751 with 471.4 lbs. fat in Class GG and 565.7 lbs. fat in Class A; and her daughter by the outstanding sire, Foremost May Royal 145958; and also a splendid two year old due to freshen at sale time to the same sire.

One could go through the whole list of carefully selected females and find a similar story. Typical females, and most of them fresh or heavy in calf. This sale is an annual event, put on by the State Association to demonstrate the high quality of Wisconsin Guernseys.

The 6 Wisconsin bulls are from dams with records ranging from 468 in G up to 702 lbs. fat. Four outside bulls have been accepted from Boulder Bridge, Emmadine, Hilltop and Langwater. Send for catalog to

WISCONSIN GUERNSEY BREEDERS' ASSOCIATION

Galvin W. McKerrow, *Secretary* **PEWAUKEE, WISCONSIN**

HERD SOLD

October first to C. B. Saunders, Tully, New York, owned by the late Julian Kean, Elizabeth, N. J., twenty-six head of high quality Guernseys. Every animal bred and raised by its late owner. Congratulations, Mr. Saunders. We consider you have purchased one of our choicest offerings and well within its value.

Special October offering: Six young Africander bred cows of good type and quality for $150 average. All bred and raised by present owner. Meet all tests. Splendid selection in fresh registered or grade Guernseys. Before you do your fall buying get our quotations, see our stock, compare values.

DUNN'S TOUR Schoharie, New York

Position Wanted

By young married dairyman on dairy farm, prefer one man dairy to run and manage single handed. Could care for and milk from twelve to twenty-five head, depending on conditions. Good dry hand milker, can run all makes of milking machines. Life experience in all lines of dairying, feeding, keeping of records and making of clean milk. Am interested in raising young stock to build up herd. Have had some experience in poultry and turkeys. Do not use liquor or tobacco. Have one small child. Have car, Connecticut and Massachusetts licenses. State all facts pertaining to working and living conditions, wages, etc. Interview desired.

BERNARD MORLOCK
9 Green Street - - Amesbury, Massachusetts

The Maples

Bernardsville - New Jersey

Guernsey Herd

Herd Sire

FLORHAM MAY PRINCE 111944

whose breeding is strongly of LINDA VISTA STRAIN.

For Sale

A four year old Guernsey Bull of LINDA VISTA STRAIN.

TUBERCULIN AND BLOOD TESTED

Mrs. Francis S. Lloyd - Owner
Silas Emmons - - Manager

Kenilwood Farm Guernseys

Federal Accredited and Blood Tested

HERD SIRES

Florham Corsair 95140

Sire: Langwater Warrior 26509, A. R.
Dam: Pencoyd's Secret Rose 74627, A. R.

Milk 11825.1 lbs. / Fat 515.6 lbs. — Class FF
Milk 15973.7 lbs. / Fat 687.3 lbs. — Class A
Milk 18071.6 lbs. / Fat 753.8 lbs. — Class AA

Rockingham Ultra Royal 186240

Sire: Rockingham Royal Holliston 112267
Dam: Florham Daphne 56565.

Milk 13717.0 lbs. / Fat 697.9 lbs. — Class A
Milk 15136.3 lbs. / Fat 776.1 lbs. — Class A

Young stock usually for sale from A. R. cows

George B. Post, *Owner* — Hector Lamont, *Supt.*
BERNARDSVILLE - - NEW JERSEY

WHITCOMB FARMS

Established 1880

Littleton, Massachusetts

Herd Sire

NASHOBA STEADFAST FOREMOST 144326

A grandson of Langwater Steadfast 31672, from a granddaughter of Langwater Foremost 39191 that has a record of 13688.3 lbs. milk and 641.6 lbs. fat, Class EE. His first daughter to freshen made 52 lbs. fat in her first month on test. You can buy bull calves from A. R. dams at very reasonable prices.

Accredited - Blood Tested

H. H. WHITCOMB, Owner

Mill Road Farm

Lake Forest - Illinois

May Rose Strain Pure Bred Guernseys

Negative to Blood Test
Accredited

Albert D. Lasker, Owner — C. A. Tregillus, Supt.

Protecting a Great Industry...

NEW YORK STATE is proud of its great pure bred dairy cattle breeding industry. According to the 1930 Federal Census, New York ranks

1ST FOR AYRSHIRES
3RD FOR GUERNSEYS
1ST FOR HOLSTEINS
10TH FOR JERSEYS

No other state in the Union can claim as high a rank for all four of these leading breeds.

New York breeders were pioneers in this vital work of improving the dairy herds of the Nation. In past years, New York State breeders have sent out foundation breeding animals that have helped to build up the dairy industry of the whole country.

Although New York is generally recognized as a part of the industrial East, the dairy industry is its biggest business. At present, there are over 2,000,000 dairy cattle on New York farms.

In common with all other progressive states, New York during the past 15 years and more has been zealous in the control and elimination of bovine tuberculosis. Our problem has been greater than that of any other state. Our herds were older established and this disease had secured more of a foothold before the eradication effort was commenced in earnest.

Recognizing the eradication of tuberculosis as a public health question, New York State, since this work was started seriously in 1918, has slaughtered 600,000 head of reacting animals and has paid back to herd owners approximately $40,000,000 in indemnities for the loss of their animals. At present, there are in New York State 78,460 herds containing 1,013,538 cattle accredited as free from this disease; 38,300 additional herds are listed as having passed one clean test; 1,447,781 head are now under supervision; twelve counties have now become modified accredited areas. The work is still going forward with about 122,000 animals per month being tested and about 7,800 reactors being removed and slaughtered monthly.

This immense slaughter of diseased animals has resulted in the creation of a great demand for replacements in the herds suffering the losses. Up to 1925, New York was an exporting state, but from 1926 to 1931 inclusive a total of 145,128 more cattle were brought into the state than were exported. For 1932 importations have ranged from 4,000 to 10,000 head per month—a large proportion grade cows. Many of these animals imported have been highly desirable additions to New York's dairy cow population—but all too many of them have been culls from dairy herds in other states—sold at a very low price—so many in fact that we have become greatly concerned over their effect upon New York's dairy herds in future generations.

ALONG WITH THE WORK OF TUBERCULOSIS CONTROL and eradication has come the necessity of coping with the Bang's Disease situation. Most of our dairy states now have set up regulations requiring all animals admitted from outside to pass a negative blood test for abortion disease. New York State last year set up a similar requirement, but with the great flood of cattle coming into the State, as shown above, it was found that this simple regulation was not proving sufficient to prevent the importation of large numbers of animals infected with this disease. As a check on this work, 1,519 animals were retested immediately after unloading from the cars at point of destination in New York State. Of these only 78.9% passed as free from abortion disease—10.9% being definite reactors and 10.2% suspicious—an appalling percentage when applied to the whole number of animals being shipped into New York from outside sources.

These facts form the background for the new ruling by this Department which took effect October 1, 1932. This order sets up the following requirements:

> "All cattle over six months of age imported for dairy or breeding purposes shall come directly from herds certified to be free from Bang's disease by the chief live stock sanitary official by whatever name known of the country, province or state of origin. Such animals at the time of import must be accompanied by a certificate authenticated by such live stock sanitary official showing the name and address of the laboratory or person making the last blood test on such herd with a complete statement of the results of such test on the animals so imported. Such certificate shall describe each animal in such manner as to enable its identification by ear tag number, name and registration number in the case of pure breds and ear tag number in the case of grades. Such certificate shall include or be accompanied by the certificate above mentioned as to freedom of the herd from Bang's disease. A duplicate of such authenticated certificate or certificates must be filed with the Department of Agriculture and Markets, Albany, N. Y., by the consignee at the time the shipment is received, unless such duplicate has previously been filed by the consignor."

Exceptions to the order are animals consigned to public stock yards for immediate slaughter and beef type animals for feeding or grazing purposes.

Recognizing the importance of the pure bred breeding industry in New York State and desiring to afford breeders the opportunity of securing herd sires or other breeding animals especially desired or needed for the improvement of their herds, wherever such animals may be located, this Department will grant special permits for New York breeders to bring in from other states such pure bred animals for their own herds upon satisfactory evidence of their health status and merit as breeding animals, even though they do not come from Accredited Abortion-free herds.

This statement is being published in the Guernsey Breeders' Journal so that Guernsey breeders may understand fully the reasons for the position taken by the New York State Department of Agriculture and Markets, and may also be informed that New York State does not desire or intend to restrict unduly legitimate trade with sister states in desirable pure bred breeding animals.

CHARLES H. BALDWIN,
Commissioner of Agriculture and Markets

ALBANY, N. Y.
OCTOBER 1, 1932

SATURDAY
OCTOBER
22, 1932
at 11:00 a. m.

Bull Sale

On this date there will be sold at auction at the farm . . . . . .

A Son of Hector of Greenway 105159, dam has 2 records each over 900 lbs. fat, out of Biscoe Clayrelia 298245, now making a great record in Class G.

A Son of an 833 lb. double grandson of Langwater Hornet 39438 and out of Moorland Gloria 326358 that milked almost 50 lbs. with first calf

Two Sons of Gayhead's King Lear 192864, a 843 lb. son of a National Grand Champion. Both out of splendid heifers making big records.

SEE THESE DAMS AT THE SALE.

WRITE FOR FURTHER PARTICULARS.

Nutmeg Farm

FREDERICK M. PEASLEY, Owner
CHESHIRE, CONNECTICUT
ON COLLEGE HIGHWAY

840.3 lbs. Fat in Class E

Imp. Osceola Daisy of the Grove 275558, A. R.

14089.7 lbs. milk, 840.5 lbs. fat, Class E
Fifth Place in Class E

SIRE: Beauty's Champion II. of the Rouvets 5142, P. S.
DAM: Daisy II. of the Carrefour 19032 P. S.

Buy Your Future Herd Sire From--

Horse Shoe Falls Farms

G. P. Clark, Owner — Shannock, R. I. — A. C. Browning, Manager

FOREMOST GUERNSEYS APPRECIATED

NEBRASKA DAIRY DEVELOPMENT SOCIETY
Lincoln, Nebraska

September 24, 1932

Mr. J. E. Dodge,
Emmadine Farm,
Hopewell Junction, N. Y.

Dear Mr. Dodge:

At the recent Nebraska State Fair four of the Emmadine bulls were shown. There were nine in this class between one and two years, both senior and junior shown together. The four Emmadine bulls stood, 1-2-3-4, as follows: Foremost Masterpiece 2d; Mayprince's Masterpiece; Foremost Rising Star and Foremost Masterpiece IV.

This was quite an impressive endorsement of your breeding program and encouraged considerable comment on the merits of Emmadine breeding, and what it should do for us.

My boys are using both the son of Fayroyal's Elda and the son of May Royal's Elfie.

Yours very truly,
(Signed) O. H. LIEBERS,
Manager.

DOUGLASTON MANOR FARM
CAPT. HUGH BARCLAY, Owner
Pulaski, New York

September 12, 1932

Mr. J. E. Dodge,
Emmadine Farm,
Hopewell Junction, N. Y.

Dear Jimmy:

Garnet finished with 12329 pounds of milk and 600.2 pounds of fat in Class GG according to our figures. Four days after she finished, she dropped a very fine heifer calf.

We certainly are pleased with the way the animals we purchased from you have come along as we now have four females and everyone of them mighty good ones for the two animals purchased at your sale.

With best regards.
Very truly yours,
DOUGLASTON MANOR FARM
By K. C. Sly,
Herd Manager.

TUBERCULIN AND BLOOD TESTED

BULLS READY FOR SERVICE and BULL CALVES FOR SALE

TERMS: One-third cash, balance in monthly payments.

EMMADINE FARM

HOPEWELL JUNCTION, (Dutchess Co.) NEW YORK

J. C. PENNEY, Owner — JIMMY DODGE, Manager

ROUGHWOOD GUERNSEYS

We have a few nice females and several young bulls for sale, one of which is shown below

A good son of "PRESTIGE"
born November 14, 1931

ROUGHWOOD PROSPER 200110
Photographed at 5 months of age

Federal Accredited
100 HEAD

Negative to the Blood Test
Established 25 years

George N. Barrie, Supt.
Chestnut Hill, Mass.

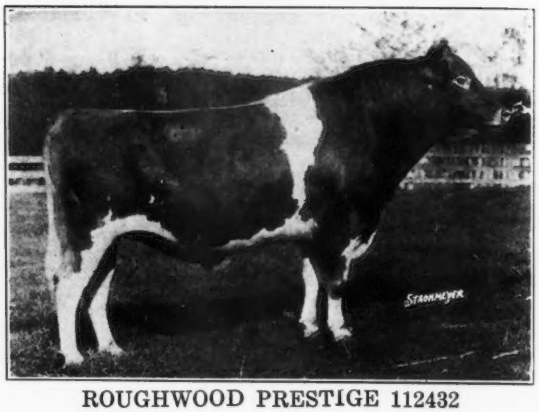

ROUGHWOOD PRESTIGE 112432

Daughters of "Prestige" are heavy producers with good udders.

Five tested daughters average 600 lbs. fat in G and F and many more to come.

"Bargain Bulls" - - -

ADVANCER OF WOODLAND
Born March 22. 1932

Sire: Florham Anchor Boy 134953
His three nearest dams have records that average 14556.2 lbs. milk, 653.6 lbs. fat. Full brother to Florham Edith 137596, A. R. 12762.8 lbs. milk, 613.0 lbs. fat, Class F.
Florham Early Rose 255230, A. R. 11620.4 lbs. milk, 554.8 lbs. fat, Class G.
Sire: Langwater Star Gazer 60164.
1st prize proved sire class Trenton, 1926. 17 A. R. daughters, 4 A. R. sons.

Dam: Sequel's Vivian of Woodland 247695, A. R.
8839.6 lbs. milk, 396.8 lbs. fat, Class G
Sire: Holliston Sequel of Rockingham 87844, A. R.
8 A. R. Daughters.

PRICE $40.00

WOODLAND FARMS **Monroe, Michigan**

GUERNSEY PEDIGREE SPECIALISTS

TYPEWRITTEN PEDIGREES

2 Color Fully Extended, on large blanks, one copy

14 ancestors on 8½ x 11 blank	$ .50
14 ancestors on 14 x 14 blank	.75
30 ancestors on 14 x 16 blank	$1.15
62 ancestors on 14 x 17 blank	2.00

In connection with our typewritten pedigrees we have a LOOSE LEAF 30 ancestor and 62 ancestor blank punched to fit covers. Blanks of large size, linen ledger stock. Covers are sectional post, lock back. Two color pedigrees on 30 ancestor blank at $1.15 and on 62 ancestor blank $2.00. On reverse of pedigree side are breeding and production records.

DUPLICATOR PEDIGREES

2 Color Fully Extended on large blanks

14 ancestors on 8½ x 11 blank, 15 copies $ .75, 30 copies $1.00
30 ancestors on 14 x 17 blank, 15 copies $1.50, 30 copies $1.75
62 ancestors on 14 x 17 blank, 15 copies $2.25, 30 copies $2.50

Our duplicator pedigrees are very legible, neat and fully extended. Postage prepaid. Orders and inquires handled ***promptly.***

Our files are strictly up-to-date and our facilities for issuing the best type of pedigree obtainable are unsurpassed.

ITHACA SALES AND PEDIGREE CO.
513 N. Tioga Street - - - Ithaca, N. Y.

GREENWAY FARM

WARE - MASSACHUSETTS

ACCREDITED - BLOOD TESTED

Through the courtesy of John S. Clark
we have had the use of

Langwater Hardwick 141685

Sire: LANGWATER PHARAOH 98719
14 A. R. daughters

Dam: LANGWATER BLANCHE 143402
14914.7 lbs. milk, 750.4 lbs. fat, Class A

Hardwick's three nearest dams average
16309.3 lbs. milk and 831 lbs. fat

We have several good young bulls out of good A. R. dams, priced cheaply, also some heifers

George H. Timmins — ***Owner***
L. B. Wilson — ***Superintendent***

Advertisers' Index

B

Boulder Bridge Farm III. Cover
Box T. E. A–4
Brant Rancho II. Cover
Breeders' List A–2
Burlingame, King & Dunk A–4

C

Clapp, H. W. A–2
Coventry Farm A–12
Crawford Press A–2

D

De Laval Separator Co. A–3
Dunn, W. S. A–7

E

Emmadine Farm A–9

G

Grassland Farms A–5
Greenway Farm A–10
Greycourt Farm 320
Greyholme Farm A–12

H

Herrick-Merryman's Consignment Sale IV. Cover
Hilltop Farm 317
Horse Shoe Falls Farms A–9

I

Ithaca Sales & Pedigree Co. A–10

K

Kenilwood Farm A–7

M

Maples, The A–7
Mednitsky, S. A–4
Mill Road Farm A–7
Morford, L. R. A–4
Morlock, B. A–7
Murray, R. A–4

N

New York State A–8
Nutmeg Farm A–9

O

One Hundred Per Cent Club A–4

R

Rockingham Farm 320
Roughwood Farm A–10

S

Sanford, H. A–4
Strohmeyer, Jr., H. A. A–2

T

Thousand Springs Farm A–11
Transcript Printing Co. A–2

W

Weston Mfg. & Supply Co. A–2
Whitcomb Farms A–7
Wisconsin G. B. A. A–6
Wisconsin State Sale A–6
Wisconsin Livestock Advertising Co. A–2
Woodland Farms A–10

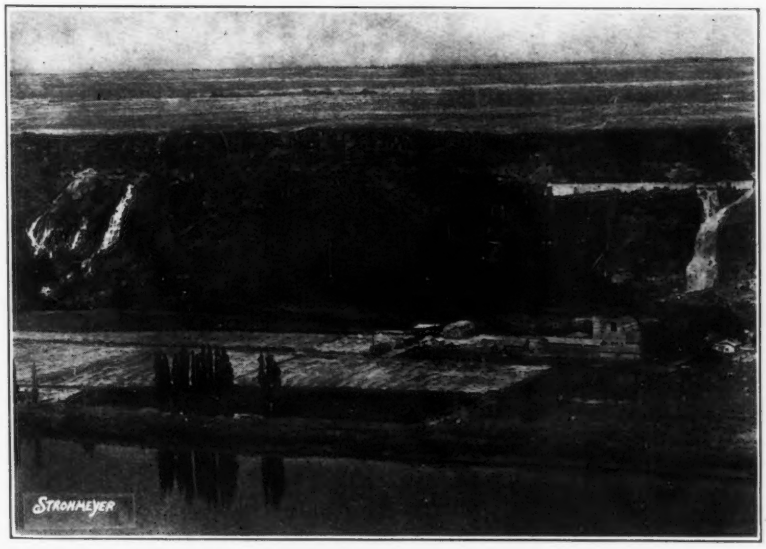

High Production

is required of the cows in this herd. Good type is also uniform. The calves and young things offered for sale are desirable.

THOUSAND SPRINGS FARM

Federal Accredited. Blood Tested

Minnie Miller, *Owner* **WENDELL, IDAHO**

Even . . .

JULIA AND JANE

would be proud of

Greyholme's Choice Don

Born June 8, 1932

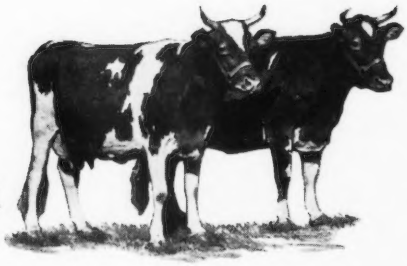

HIS ANCESTRY

Sire has 6 A. R. daughters averaging 603 lbs. fat.

Seven nearest sires have 105 daughters with 140 records averaging 588 lbs. fat.

Dam produced 13449.6 lbs. milk, 819.2 lbs. fat in AA.

Six nearest dams average 12853 lbs. milk, 724.3 lbs. fat.

Seven nearest dams have 11 A. R. daughters averaging 13266.3 lbs. milk, 722.1 lbs. fat.

WORTH MORE THAN WE ASK

Greyholme Farm

East Greenwich - Rhode Island

C. PRESCOTT KNIGHT, Owner ***WALTER A. COOK, Manager***

COVENTRY FARM GUERNSEYS

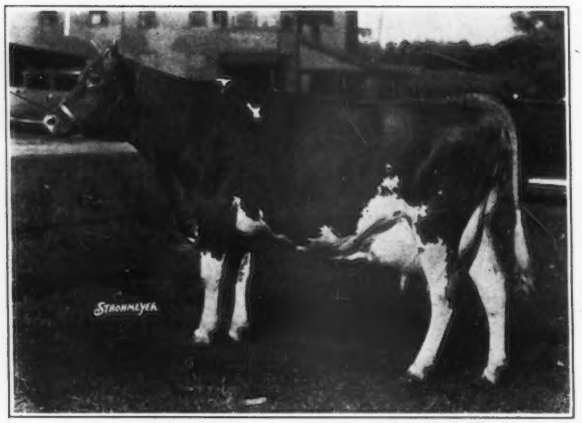

Imp. Valentine of Passee Villa VI. 214458, A. R.
1st prize aged cow Far Hills Show, 1930
1st prize dry aged cow, Far Hills Show, 1931
Dam of our Junior Herd Sire
COVENTRY VALENTINE SAILOR LAD 162297

FEDERAL ACCREDITED HERD NO. 105020

N. J. ACCREDITED ABORTION FREE HERD NO. 1

"Valentine - Sequels"

Young Bulls For Sale at Reasonable Prices

Every animal sold by us is negative to the blood test for contagious abortion.

R. L. Benson, *Owner* **G. F. Stone, *Supt.***

PRINCETON, NEW JERSEY

LANGWATER FARM

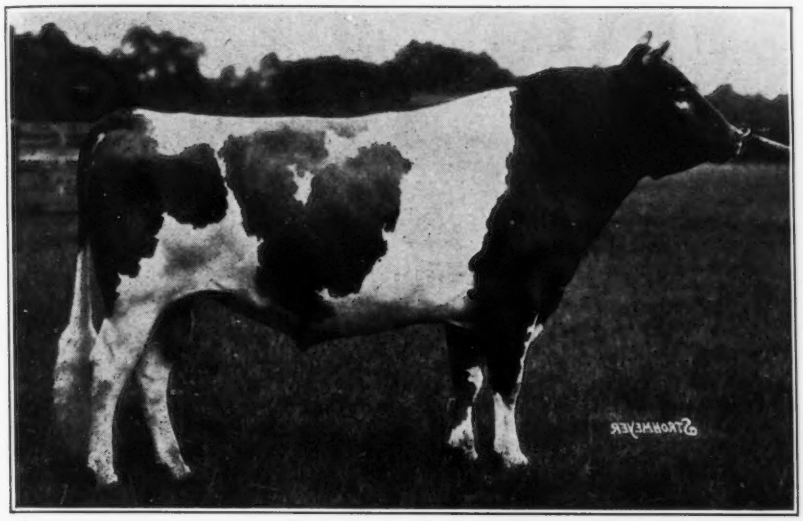

Langwater Pharaoh 98719, A. R.

Sire of
16 A. R. Daughters
and
1 A. R. Son

Is siring some very promising dairy cows producing very creditable records. They include:

Langwater Buttercup 292008

with
approximately 13600 lbs. milk and 710 lbs. fat in Class G
(unofficial)

also

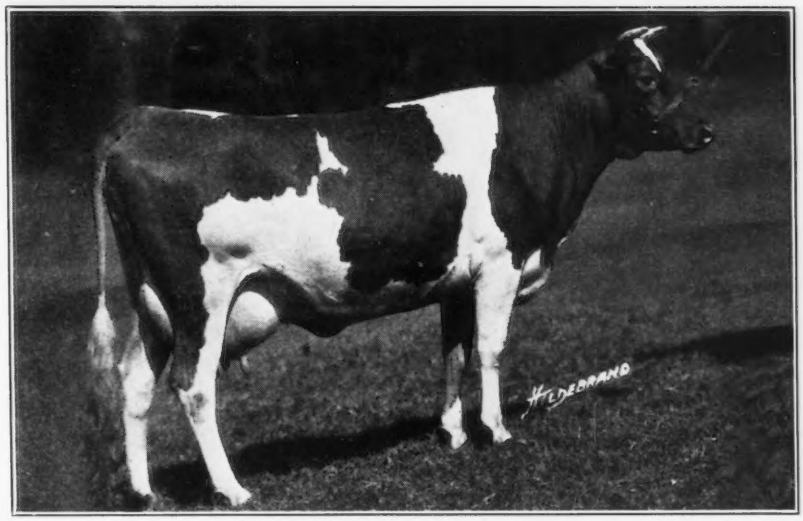

Langwater Anne 284005
12453.1—652.6—F

Langwater Meadow Sweet 283997
13497.0—645.7—F

Langwater Flirt 283999
12610.2—644.1—G

Valentine of Langwater 2d 284004
13852.5—619.4—G

Langwater Gardenia 2d 283995
11898.0—614.3—F
On retest in C and in 206 days produced 10049.2 lbs. milk, 519.61 lbs. fat.

Langwater Iris 204360
10956.6—603.5—E

Langwater Sunshine 2d 273786
14051.0—591.0—D (unofficial)

A CORRECTION

Langwater Comet 202914, our consignment to the Wisconsin State sale at Waukesha on November 10, was born on February 29, 1932.

The 7 nearest tested dams of this splendidly bred animal have the enviable average production of 15020.7—744.8, including several of the great matrons in the breed.

Herd Federally Accredited and Blood Tested Regularly for Past Eight Years

LANGWATER FARM, North Easton, Mass.

John S. Ames, *Owner* **F. C. Shaw, *Manager***

THE BULL MARKET

is Picking Up

During The Past Two Months We Have Shipped Five Bulls....

Two to Maryland

One to Ohio

One to Indiana

One to Pennsylvania

Only One Bull Calf Left To Offer....

Langwater Country Gentlemen 141686
Sire of
Florham Polly 307289.
In 173 days has made 402 lbs. fat in G.
Florham Lillian 303177.
In 72 days has made 124 lbs. fat in F.
Maternal brother to
Langwater Country Flower 204359.
790.4 lbs. fat in A.
580.7 lbs. fat in F.
Full brother to County Flower of Fern-Dell 249814
Sold at 3 mos. of age for $2,800.

Langwater Pharaoh 98719
Sire of
Langwater Meadow Sweet 283997.
645.7 lbs. fat in F.
Langwater Flirt 283999.
644.1 lbs. fat in G.
Langwater Iris 204360.
603.5 lbs. fat in E.

Imp. County Flower of Langwater 149216
14166.8 lbs. milk, 662.5 lbs. fat in A.
Dam of
Langwater Country Flower 204359.
790.4 lbs. fat in A.
580.7 lbs. fat in F.

Bull Calf
Born September 28, 1932

Florham Keepsake 316444
Full sister to
Florham Delight 158238.
825.6 lbs. fat in AA.
607.1 lbs. fat in EE.
Florham Destiny 253573.
539.6 lbs. fat in G.
Florham Heiress 291302.
In 273 days has made 427 lbs. fat in FF.
Florham Heritor 123442.
Sire of
Florham Lovely Rose 287209.
In 311 days has made 592 lbs. fat in F.
Florham Barbette 278612.
In 147 days has made 293 lbs. fat in F.

Langwater Star Gazer 60164
Sire of
Florham Bella 139725.
935.9 lbs. fat in A.
Florham Diana 192548.
868.2 lbs. fat in A.
Star Gazer's Easter Rose 128023.
859.6 lbs. fat in AA.

Langwater Heritage 77997
876.9 lbs. fat in A.
631.6 lbs. fat in CC.
Dam of
Florham Delight 158238.
825.6 lbs. fat in AA.
607.1 lbs. fat in EE.
Langwater Heirloom 127250.
783.9 lbs. fat in A.

FLORHAM FARM

Miss Ruth V. Twombly, *Owner* **R. H. Allen, *Manager***